



The 62nd

Pot O'Gold Sale



NOVEMBER 9, 2019
LOUISVILLE, KENTUCKY

EVERYTHING'S NOT ALWAYS SO

BLACK & WHITE



THAT'S WHY WE CREATED
COW'S MATCH®
JERSEY BLEND
ESPECIALLY FOR JERSEY CALVES

Jerseys require more energy to maintain their body weight than other breeds. Made specifically for Jersey calves, LAND O LAKES® Cow's Match® Jersey Blend includes a blend of proteins, fats and complex carbohydrates to meet their unique energy needs.

Research showed Cow's Match® Jersey Blend calf milk replacer helps address health challenges and achieve optimal weight gain. In tests against 20:20 milk replacers, Jersey calves fed Cow's Match® Jersey Blend gained 25 lbs more weight through seven weeks.¹

**Make sure your nutrition program is focused on their future.
There's no second chance to feed your calves right.**

¹Based on Land O'Lakes Animal Milk Solutions and Virginia Tech Research results (2004)

TERMS AND CONDITIONS FOR CONSIGNMENT SALES

Adopted December 31, 2005 by the American Jersey Cattle Association

TERMS: The terms of the sale are cash, check, or wire transfer for the full purchase price in U.S. funds on sale day. Parties unknown to the seller or sale management must furnish a statement or letter from his/her bank or a certified check. The seller, sponsor, or sale manager reserves the right to require payment by wire transfer, certified check, or in cash. If other arrangements for payment are made with the seller, a written agreement acknowledging such terms and signed by both parties must be filed with the sale clerk prior to release. All payments must be made to the sale clerk. No release will be given prior to a satisfactory settlement, whereupon a signed order from the clerk must be presented to the loading supervisor. Seller retains title until payment has been honored unless other arrangements are made. Buyers are entitled to warranties as listed below only after full compliance with these terms.

SALE POSITIVE: The highest bidder shall be the buyer. Every animal is pledged to absolute sale unless withdrawn for cause as determined by the sale manager. In case of dispute the animal shall again be put up for advance bids, and if there be no advance bid, the animal shall be sold to the person from whom the auctioneer accepted the last bid. If two or more claim the bid, the auctioneer shall indicate the party whose bid was recognized. Other claimants will be given an opportunity to increase the bid. Bidding directly or indirectly on an animal in which the bidder or any person for whom the bid is made has an ownership interest is prohibited unless the intention to bid is disclosed specific to each animal in the catalog or announced from the auction stand.

CERTIFICATES OF REGISTRATION: Certificates of registration or identification (whichever applies) showing transfer to the buyer on the records of the American Jersey Cattle Association will be furnished by the seller for each animal at no cost within a reasonable period of time. An animal may not be transferred back to the seller for a period of one year except at the discretion of the American Jersey Cattle Association. Registration certificates show registration on the records of the American Jersey Cattle Association, but are not documents of title.

CATALOG INFORMATION: The material in the sale catalog has been carefully edited. Any errors, omissions, or information noted after printing of the catalog will be announced from the auction stand. Such announcements will take precedence over printed matter in the catalog. In any event, neither the sponsor nor the sale manager shall be responsible for errors or omissions.

RISK: All animals are at the buyer's risk as soon as struck off, but will be cared for at no cost for 24 hours. Buyers must make arrangements for care of their purchases beyond the 24 hour period. Animals are solely at the seller's risk prior to being struck off, including that time while under the care and supervision of the sponsor or sale manager.

WARRANTIES:

- (a) **Title.** The seller warrants clear title to the animal and other items sold and the right to sell the same.
- (b) **Breeding.** The seller guarantees his/her animals to be breeders, but not beyond the purchase price, with the following understanding:

Males: Should any bull within four months after the sale date or within four months after reaching the age of fourteen months, whichever is later, fail to prove a breeder after being used on a registered Jersey female known to be a breeder, the matter shall be reported in writing to the seller who shall have four months from the date the bull is returned to him/her to prove him to be a breeder, before refunding the full purchase amount or making other satisfactory settlement with the buyer.

Females: Any female that has freshened normally within ninety days prior to the date of sale is, by that fact, considered to be a breeder. Should any other female when fresh over ninety days fail to become pregnant within four months of the sale date, or if she is less than sixteen months old when sold fail to become pregnant by the time she reaches the age of twenty months, after having been bred to a registered Jersey bull known to be a breeder and after having been treated by a licensed veterinarian, the matter shall be reported in writing to the seller within 90 days of the applicable limit, and the seller shall then have the privilege for four months after receiving the animal to prove her a breeder before refunding the full purchase price or making other settlement satisfactory to the buyer. Females bred when sold and pronounced in calf are presumed to be pregnant, but pregnancy is not guaranteed unless so announced. The seller makes no warranty that pregnant females will deliver calves or that they will carry them full term. Superovulation or flushing of a female after the sale negates any breeding warranty. Unless notice has been given to the sale manager prior to sale date and is noted in the catalog or announced from the auction stand that a female has been superovulated or flushed prior to sale date, the seller warrants that such is not the case. For animals that have been superovulated or flushed, a complete record of all embryo transfer offspring, pregnancies, and frozen embryos by service sire are to be given to the sale manager.
- (c) **Embryos.** Only Grade 1 embryos collected and processed by an embryo transfer business (ETB) certified by the American Embryo Transfer Association (AETA) will be sold. Sale manager will have a copy of the Certificate of Embryo Recovery and Certificate of Freezing (AETA Forms A and C) before and during any sale.
- (d) **Choice of Pregnancy.** Should an animal chosen from a specified flush fail to meet the breeding warranties, or should an animal of the sex specified by the buyer not result from a specified flush, the buyer and seller will take the following steps:
 1. Seller will offer the choice of remaining animals from the specified flush, and/or
 2. Seller will offer the choice of another flush already implanted or of a future flush. If the buyer accepts the choice of a future flush, unless otherwise agreed no interest will be charged to the buyer, but payment schedules will remain the same.
 3. If neither of the above options are acceptable to the buyer, the seller will make full refund of all payments received.
- (e) **Limited Warranties. The Seller makes no other warranties, express or implied, including without limitation, merchantability or fitness for a particular purpose. All warranties cease when an animal is resold or transferred by the original purchaser.**

HEALTH CERTIFICATE: The seller will provide to the buyer an official health certificate for interstate shipment of each animal. No warranty is made as to the condition or health of the animal or the result of any future health test or as to the condition of an animal's udder following calving. Herd and/or area accreditation and certification status and calfhood vaccination status will be printed in the catalog or announced from the auction stand. Health tests and condition for export sales to foreign countries or states with special health requirements are the sole responsibility of the buyer unless otherwise announced from the auction stand or otherwise agreed prior to sale between the seller and the potential buyer.

SHIPPING: Assistance will be given in loading and shipping animals after the sale but no risk is assumed by anyone associated with the sale when such assistance is given. All costs, risks and responsibilities are borne by the buyer, and transportation charges on all animals subject to adjustment shall be paid by the buyer, unless other arrangements are made.

ABSENTEE BIDDERS: While it is preferable for prospective bidders to attend the sale in person, for the convenience of those not present, members of the sales force will represent you at the sale. Others handling bids for absentee buyers should identify themselves to the sponsor or sale manager before the sale to ensure that the terms of the sale are complied with. Any person handling a bid for an absentee buyer does so as agent only and is not responsible to the buyer for any animal he may purchase in that capacity.

RESPONSIBILITY: The seller is solely responsible for all warranties, as to animals or other property offered for sale. The sale manager, auctioneer and sponsor are acting as agents only and are not responsible for the title, condition, quality, fitness, or productiveness of any animals or other items sold.

Examination of all purchases should be made immediately after purchase, and any complaint must be reported to the sale manager before the close of the sale. Neither the sale manager, the sponsor, the seller, the auctioneer, nor anyone associated with the sale shall be responsible for accident, injury or property loss to anyone attending the sale. The sale manager, sponsor, and auctioneer shall not be liable for payment of the purchase price of any animal or other item sold. In submitting entries and/or selling animals or other items, the seller agrees to the terms and conditions set forth herein and assumes full responsibility of his or her animals.

PENALTIES: Violations of these terms and conditions shall be considered unethical sales practices and shall subject the violator to such penalties as may be imposed by the American Jersey Cattle Association.



Saturday, November 9, 2019 4:00 P.M. (EST)

Newmarket Hall, Louisville, Kentucky



**2019 Pot O'Gold
Production Contest
Winner**

Jacob Tatko, Donahue, Iowa, captured first place in the Pot O'Gold contest with JX Clemson Lemonhead 330 604 161. She was purchased in the 2016 Pot O'Gold Sale for \$3,400.

She was bred and consigned by Clemson University, Clemson, S.C.

ALL AMERICAN SALE COMMITTEE

Michael Hurst, Chair Aaron Horst, Associate Chair
Joel Albright, Tim Baumgartner, Scott Bohnert, Samuel Bok,
Scott Carson, Jason Cast, Bryant Chapman, Nathan Cline,
Josh Docheff, Clark Egelston, Luke Haywood, Roger Herrera, J Hodge,
James S. Huffard III, Trey Huffard, Jason Johnson, Derrick Josi, Ryan Junio,
Paul Kilgus, Edward Kirchodoerfer, Herby D. Lutz, Wayne Lutz,
Amy Maxwell, Jason Nuhfer, Josh Poulin, Donna Phillips,
Craig Rhein, Bradley Taylor, and Brent Wickstrom.

SCHEDULE OF EVENTS

Saturday, November 9

- 7:30 a.m. The 67th All American Junior Jersey Show, Freedom Hall
- 4:00 p.m. 62nd Pot O'Gold Sale, presented by Land O'Lakes Animal Solutions, Newmarket Hall
- 7:30 p.m. Junior Banquet, Hilton Garden Inn Triple Crown Ballroom

Sunday, November 10

- 12:00 p.m. Selection of Junior Dairy Show Supreme Champion, Freedom Hall
- 1:30 p.m. 66th National Jersey Jug Futurity, Freedom Hall
- 3:30 p.m. Wine, cider and cheese social, West Hall Sale Arena
- 4:30 p.m. The All American Jersey Sale, West Hall Sale Arena

Monday, November 11

- 7:30 a.m. The 67th All American Jersey Show, Freedom Hall

Tuesday, November 12

- After Shows Selection of the Supreme Champion, Freedom Hall

EVENT HEADQUARTERS

Hilton Garden Inn Louisville Airport
Adjacent to the fairgrounds at Gate 4 Phone: 502/637-2424

Sale crew can be reached at the Comfort Suites:
Comfort Suites Airport
6535 Paramount Park Dr., Louisville, Ky 40213
Phone: 502/964-0740 Fax: 502/964-0730

SALES FORCE AND STAFF

Auctioneer, Pot O'Gold Sale

Lynn Lee, Smyrna, Tenn.....615/390-6312

Jersey Marketing Service

Greg Lavan, Manager.....614/216-8838
Kristin Paul, Director of Field Service.....209/402-5679
Jason Robinson, Area Representative.....614/216-5862
Ron Mosser, Area Representative.....614/264-0142
Seth Israelsen, Area Representative.....614/216-9727
Danielle Brown, JerseyAuctionLive.com.....614/266-2419
Scott Holcomb, Area Representative.....614/563-3227
Emma Sills, Area Representative.....614/296-3621
Sydney Endres, Area Representative.....614/313-5818
Drew Duncan, NAJ Assistant Manager.....614/266-6916
Scott Stanford, Type Traits Appraiser.....614/284-1478
Neal Smith, AJCA-NAJ Executive Secretary.....209/988-0601
Erica Davis, Clerk.....614/361-9716

In the event you are unable to attend the sale, members of the sales force or AJCA-NAJ staff are available to represent you and will do so gladly and in complete confidence.

NOTICE

The pedigrees in this catalog are prepared by sale management using the most recent pedigree information available. Breeding and production information is provided to us by the consignors. Although information is verified to the best of sale management's knowledge, management cannot guarantee against errors or omissions. All announcements from the box on sale day take precedence over printed materials.

SHOW ENTRIES AND RELEASE AFTER SALE

Purchasers of animals in the Pot O'Gold Sale or The All American Sale that are not already entered in the Open Show may enter them *ONLY* on Sunday evening after the sale. The new owner pays the entry fee. Sale animals not being shown will be released immediately following the sale.

HEALTH TESTS

All eligible animals will be tested for Brucellosis, Tuberculosis, Bovine Leukosis, and BVD-PI. Any other health tests will be posted. Interstate health charts will be available.

TERMS AND CONDITIONS

Potential buyers are asked to review carefully the Terms and Conditions which are printed on the following page.

INTERNATIONAL BUYERS

Please contact Jersey Marketing Service about the details of qualifications for foreign shipment. We welcome international buyers and will make every effort possible to work with you.



This sale will be broadcast live on JerseyAuctionLive.com. Bid from anywhere online with this service. Log on at sale time and see the sale...live.

JMS
Jersey Marketing Service
6486 E. Main Street, Reynoldsburg, OH 43068
614.322.4473 Hannah Meller 614.322.4496 fax
JMS@USJersey.com | http://JMS.USJersey.com



62ND POT O'GOLD SALE



Sold in the 2017 Pot O'Gold Sale
Sun Valley Jive Tart, VG-85%
1-9 305 3x 19,890 5.5% 1,100 3.7% 726



Sold in the 2014 Pot O'Gold Sale
JX Buttercrest Clark Goblet {4}, E-90%
1-11 305 3x 20,450 4.5% 919 3.9% 802



Sold in the 2013 Pot O'Gold Sale
JX Shan-Mar Fastrack Cherita {4}, VG-86%
1-11 305 3x 21,390 5.5% 1,173 3.5% 752



Sold in the 2009 Pot O'Gold Sale
Kilgus Finalist Gem, VG-87%
1-11 365 36,400 5.0% 1,816 3.4% 1,226
Winner, 2011 Pot O'Gold Production Contest



Sold in the 2007 Pot O'Gold Sale
Havs latola Topaz, E-91%
3-1 365 43,110 5.0% 2,144 3.5% 1,522
Winner, 2010 Pot O'Gold Production Contest



Sold in the 2005 Pot O'Gold Sale
Ahlem Jace Charm 15069-ET, VG-88%
2-1 305 3x 33,550 4.6% 1,546 3.1% 1,048
Winner, 2008 Pot O'Gold Production Contest



Sold in the 1987 Pot O'Gold Sale
Duncan Brave PR Dee, VG-84%
7-3 305 24,920 4.7% 1,165 3.7% 911
Winner, 1990 Pot O'Gold Production Contest



Sold in the 1986 Pot O'Gold Sale
Greenwood Chief Glad Tidings, VG-85%
4-6 305 22,590 4.9% 1,097 3.6% 806
Winner, 1989 Pot O'Gold Production Contest



Sold in the 2012 Pot O'Gold sale
Peelers Louie Presca, VG-87%
2-11 305 27,900 4.6% 1,274 3.4% 961
Winner, 2015 Pot O'Gold Production Contest



Sold in the 2011 Pot O'Gold Sale
Heinz Lotto Linette 7132 {4}, VG-88%
4-10 305 3x 21,770 4.8% 1,039 3.7% 797



Sold in the 2012 Pot O'Gold Sale
Waunakee Plus Jolt 3277 {6}-ET, E-92%
4-5 305 31,380 4.3% 1,362 3.8% 1,200



Sold in the 2013 Pot O'Gold Sale
Hilmar Vermeer 39176 {6}, E-92%
3-10 297 3x 27,050 4.3% 1,157 3.7% 1,010



Sold in the 2008 Pot O'Gold Sale
Boyd-Lee Matinee Holly-ET, VG-86%
 1-11 305 19,120 4.7% 904 3.4% 655



Sold in the 2016 Pot O'Gold Sale
Gram-Way Chili Daphne-ET, VG-87%
 Projected to 17,315—814—635 ME at 2-11



Sold in the 2009 Pot O'Gold Sale
Jars of Clay latola 16710 2751, VG-87%
 2-3 305 3x 20,230 4.6% 924 3.6% 727



Sold in the 1997 Pot O'Gold Sale
Rebob Barber Hurrah, E-90%
 1-11 305 19,070 5.4% 1,021 372% 702
 Winner, 2000 Pot O' Gold Production Contest



Sold in the 1994 Pot O'Gold Sale
LJF2 SB Berretta Haley, E-90%
 4-2 365 32,420 5.2% 1,678 4.3% 1,386
 Former #1 PTI Cow
 Winner, 1997 Pot O'Gold Production Contest



Sold in the 1991 Pot O'Gold Sale
Mar Kut Sooner 920, E-91%
 3-0 305 24,190 4.7% 1,131 3.2% 774
 Winner, 1996 Milking Competition Brazil National
 Winner, 1994 Pot O'Gold Production Contest



Sold in the 2013 Pot O'Gold Sale
Lost Hill Dimension Holly, VG-84%
 1-10 291 19,680 6.7% 1,325 3.7% 737
 Winner, 2016 Pot O'Gold Production Contest



Sold in the 1971 Pot O'Gold Sale
Generators Faustine of Ogston, E-93%
 4-3 365 24,440 4.3% 1,059
 Dam of A-Nine Top Brass
 Winner, 1974 Pot O'Gold Production Contest



Sold in the 1967 Pot O'Gold Sale
Ettas Master Babe, E-94%
 11-4 365 17,550 5.3% 922
 Winner, 1970 Pot O'Gold Production Contest
 1970 National Jersey Jug Futurity Winner

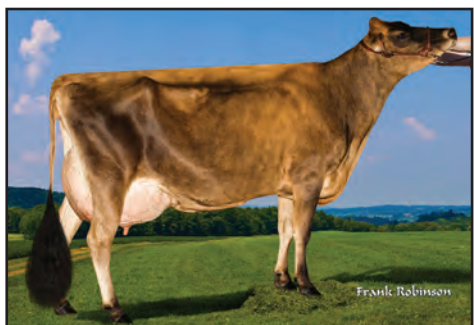

Sold in the 2014 Pot O'Gold Sale
Grammer Criticp Tracy-P, E-90%
 2-8 289 3x 16,260 5.0% 813 3.7% 608



Sold in the 2012 Pot O'Gold Sale
JX Grazeland Plus Krystaleen{4}, E-90%
 3-0 305 23,550 4.9% 1,161 3.8% 889



Sold in the 2005 Pot O'Gold Sale
Schirm Rocket Vintage-ET, E-90%
 4-2 365 40,210 4.8% 1,927 3.6% 1,451



A WINNING INVESTMENT.

We're investing in today's youth by helping to develop tomorrow's Jersey cows. How? Cow's Match® Calf Growth Formula Jersey Blend gives you bigger, stronger, healthier calves that become better Jersey cows. Better Jersey cows build a brighter future for Jersey youth. Let Cow's Match® Jersey Blend help you unlock your calves' full genetic potential and help you create your own winning investment today.

Proud Presenting Sponsor of the 62nd Pot O'Gold Sale

Rankings in the 2019 Pot O'Gold Production Contest

25 eligible records averaged 21,827-1,057-810 m.e., \$7,032.16 (NMS\$ component values December 31, 2018)

| Name Address | Animal Consignor | Purchase Price | MCP Dollar Value | Cash Prize |
|--|--|-------------------|---------------------|---------------|
| Jacob Tatko Donahue, Iowa | JX Clemson Lemonhead 330 604 {6} <i>Clemson University/Dairy Farm, Clemson, S.C.</i> | \$3,400 | \$10,013.24 | \$ 3,892.32 |
| Colin Wussow Cecil, Wis. | JX D&E Harris Violet 16197 {5}-ET <i>D&E Jerseys, Dalhart, Texas</i> | 6,700 | 8,887.69 | 2,486.76 |
| Tyler Kirchdoerfer Cape Girardeau, Mo. | Last Chance Lemonhead Mayzie <i>Bob & Darlene Winter, Chetek, Wis.</i> | 3,600 | 8,281.83 | 1,729.92 |
| Renee Lydia Bok Defiance, Ohio | CDF Malachi Tee Time V12665 {6} <i>C & S Livestock, Hilmar, Calif.</i> | 3,500 | 8,236.52 | 1,405.56 |
| Clayton Kirchdoerfer Cape Girardeau, Mo. | All Lynns Daybreak Charlotte <i>Tommy Allen, Reedsburg, Wis.</i> | 3,500 | 8,120.29 | 1,297.44 |
| Coltan Owen Seals Beaver, Ore. | JX Schirm Draper Winter {4} <i>Paul R Schirm, Saint Johns, Mich.</i> | 5,500 | 7,855.53 | 1,189.32 |
| Cassie Bohnert East Moline, Ill. | Cedar Mtn Farm Axis Rhea <i>Kerry Gawalt, Hartland, Vt.</i> | 2,800 | 7,834.88 | 1,081.20 |
| Karra Cina Newton, Wis. | JX Kesslers Regency Cassie {4}-ET <i>Jera, Kyla & Keaton Kessler, Columbia, Ky.</i> | 1,700 | 7,787.37 | 973.08 |
| Austin Dizak Hadley, Mass. | Hillview Chilli Lindy-ET <i>Chris & Cheryl Sorenson, Pine River, Wis.</i> | 3,700 | 7,655.27 | 864.96 |
| Anneli Shaw Wauseon, Ohio | CDF Regal 80107 <i>CDFD-Hartley, Hilmar, Calif.</i> | 2,200 | 7,586.21 | 864.96 |
| Molly Kokoski Hadley, Mass. | Aspen Grove Irwin Hannah <i>Dylan Ellenburg, Morristown, Tenn.</i> | 3,500 | 7,372.01 | 648.72 |
| Austin Haywood Hastings, Mich. | JX Oomsdale Cayla Viper Creston {4}-ET <i>Michael Arend Ooms, Valatie, N.Y.</i> | 4,000 | 7,234.27 | 648.72 |
| Ela May Hebgren De Forest, Wis. | Kilgus Dazzler Candy <i>Trent Kilgus, Fairbury, Ill.</i> | 4,000 | 7,054.56 | 648.72 |
| Robert Graves Dundas, Ill. | Jars Of Clay Daybreak Bryna II-ET <i>Jim Quist, Fresno, Calif.</i> | 7,000 | 6,998.78 | 540.60 |
| Kaila Wussow Cecil, Wis. | JX Heinz Prop JE Lushia 9627 {4} <i>Lloyd Heinz, Bonduel, Wis.</i> | 2,100 | 6,988.41 | 540.60 |
| Camille Herrera Hilmar, Calif. | Sunwest Nitro Kilowatt V1837 <i>Sunwest Jersey Dairy, Hilmar, Calif.</i> | 7,500 | 6,821.22 | 540.60 |
| Tyler Bohnert East Moline, Ill. | Sunset Canyon Mirror V Daffy <i>Eric Leonard Silva, Beaver, Ore.</i> | 4,000 | 6,755.87 | 432.48 |
| Jack Zina Hadley, Mass. | Her-Man/SDF Texas Belinda <i>Sunny Day Farm & Her-Man Jerseys, Chester, S.C.</i> | 4,000 | 6,572.39 | 432.48 |
| Ethan Haywood Hastings, Mich. | JX Gold Medal Jumbo 33889 {5} <i>Grant Ahlem, Hilmar, Calif.</i> | 4,000 | 6,531.60 | 432.48 |
| Carl Taylor Booneville, Miss. | Gram-Way Chili Daphne-Et <i>Ryan and Kim Graham, Brighton, Ill.</i> | 2,900 | 6,457.35 | 324.36 |
| Thayne, Bradin, & Caylee Bjelland Gillett, Wis. | JX Ahlem Harris Havs 48332 {5}-ET <i>Ahlem Farms Partnership, Hilmar, Calif.</i> | 10,400 | 5,895.62 | 324.36 |
| Jase Swafford Eatonton, Ga. | Bohnerts Reno Gloria <i>Tyler Bohnert, East Moline, Ill.</i> | 3,400 | 5,218.66 | 324.36 |



2019 Pot O'Gold Sale

Production Awards to be presented in 2021

Presented by Land O'Lakes Animal Solutions

Saturday, November 9, 2019 at 4:00 p.m. – Newmarket Hall

**Request catalogs from Jersey Marketing Service,
or log on to <http://jms.usjersey.com>**

Cash awards of \$21,624 and the Sunny Day Farm Trophy, sponsored by Sunny Day Farm and HerMan Jerseys, Chester, SC, will be presented for the 2019 Pot O'Gold Production Contest.

Information and Rules

Eligibility to Purchase

Animals in the Pot O'Gold Sale can only be purchased by juniors between the ages of 7 and 20 (inclusive) on January 1 of the sale year, who reside in the United States or Canada. A junior may purchase only one Pot O'Gold calf per contest year.

Related or unrelated youth may purchase an animal to be transferred to them in partnership. A junior may not purchase an animal consigned by a member of his or her immediate family.

Loss, death, or transfer of ownership of any purchase before the record is complete will eliminate the heifer and owner(s) from the Pot O'Gold Production Contest.

Production Contest

Seventeen percent (17%) of the gross sales will be set aside in a Pot O'Gold Fund. This fund will provide cash awards for the owners of the 22 calves that complete the highest records ranked by total product value.

Testing Requirements

All heifers must be tested in a DHI herd owned by the purchaser, or the purchaser's parent(s) or legal guardian(s). In the event this is not possible, a written request to test the heifer in another herd must be made to the All American Executive Committee by December 31 of the year the heifer is purchased. In any case, the heifer cannot be tested in the herd(s) owned by her breeder and/or consignor.

DHI records will be confirmed by files obtained from the Council on Dairy Cattle Breeding (CDCB). If completed in Canada, records must be a form of test recognized by the American Jersey Cattle Association (AJCA) or Jersey Canada.

Eligible Records

Records must be submitted to the American Jersey Cattle Association no later than July 1 of the contest year. Only first-lactation records are accepted, provided the heifer calves before 30 months of age.

Records must have a minimum Data Collection Rating (DCR) of 90 to qualify.

Rankings are determined by adjusting the records for age and month of calving using USDA regional factors (305-day, 2x, m.e.) as provided by the Council on Dairy Cattle Breeding, then applying the FMMO protein, butterfat and other solids values for the previous calendar year (e.g., 2020 for 2021 production contest), plus a weighted average PPD.

Distribution of Pot O'Gold Fund

| Placing | Distribution | Placing | Distribution |
|---------|--------------|---------|--------------|
| 1st | 18.0% | 12th | 3.0% |
| 2nd | 11.5% | 13th | 3.0% |
| 3rd | 8.0% | 14th | 2.5% |
| 4th | 6.5% | 15th | 2.5% |
| 5th | 6.0% | 16th | 2.5% |
| 6th | 5.5% | 17th | 2.0% |
| 7th | 5.0% | 18th | 2.0% |
| 8th | 4.5% | 19th | 2.0% |
| 9th | 4.0% | 20th | 1.5% |
| 10th | 4.0% | 21st | 1.5% |
| 11th | 3.0% | 22nd | 1.5% |



LOT 101 ROC-BOT VIP 10970 JE840003203481003 GT

BORN 03/08/2019 PO BBR 100
 FEMALE EFI 5.9% AMERICAN ID 10970 / 10970
 JH1F

ROCK BOTTOM DAIRY BREEDER & OWNER
 ALVORD, IA
 712-548-7423

CDCB GPTA S 10/01/2019 ORECS 70%R 12%ILE
 -631M 0.09% -13F 0.03% -16P 0CM\$ -2NM\$ -8FM\$
 2.0PL 1.5LIV 0.4DPR 0.2CCR 0.4HCR 3.13SCS 0GM\$
 AJCA 10/01/2019 GPTAT 71%R 1.8 GJUI 33.3
 GJPI 66%R 2
 ST SR DF RA RW RL FA FU
 2.9 0.4 0.8 H0.8 1.2 P0.5 S1.4 2.7
 RH RUW UC UD TP TL RTR RTS
 1.7 0.6 0.7 S3.7 C1.1 S0.3

CHILLI ACTION COLTON-ET
 USA 066738335 GT50K BBR 100 JH1F 7JE1088
 CDCB GPTA S 08/01/2019 1973DAUS 675HRDS 32%RIP
 99%R -1058M 0.27% 1F 9%ILE
 99%R 0.09% -21P 40CM\$ 26NM\$ -7FM\$ 29GM\$
 0.7PL 2.4LIV 0.2DPR 0.0CCR 0.8HCR 3.16SCS
 AJCA 08/01/2019 1026DAUS
 GPTAT 97%R 2.2 GJUI 26.8 GJPI 96%R 10

TJ CLASSIC MINISTER VENUS-ET 95%
 USA 117243875 GT13K BBR 100 JH1F
 TATTOO M15 / M15
 DHIA HERD # 33-87-0722 CONTROL # 4
 3-05 280 2 13050 5.1 671 3.9 506 98DCR 1751C
 4-05 269 2 13980 5.7 794 3.9 542 101DCR 1876C
 5-04 305 2 16090 6.3 1006 3.5 567 103DCR 1960C
 8-00 305 3 14990 4.8 727 3.5 528 104DCR 1825C
 305 2X ME AVG 4L 15235M 845F 557P 1926C
 PPA -509M 18F -15P / YD -1637M -27F -41P
 CDCB GPTA S 10/01/2019 3RECS 84%R 5%ILE
 -1183M 0.12% -33F 0.07% -30P -120CM\$ -127NM\$ -145FM\$
 2.3PL 2.1LIV 0.9DPR 1.0CCR -0.6HCR 3.06SCS -109GM\$
 AJCA 10/01/2019 GPTAT 78%R 1.4 GJUI 21.5
 GJPI 76%R -42

SELLING OPEN

SIRE:
 RIVER VALLEY VENUS V I P-ET
 JE840003126479167 GT99K BBR 100 JH1F 200JE10003
 CDCB GPTA S 08/01/2019 0%RIP
 76%R -1064M 0.13% -27F 5%ILE
 76%R 0.06% -27P -82CM\$ -88NM\$ -102FM\$ -74GM\$
 1.4PL 2.7LIV 0.6DPR 0.1CCR -0.4HCR 3.10SCS
 AJCA 08/01/2019 ODAUS
 GPTAT 76%R 1.6 GJUI 33.3 GJPI 71%R -19

DAM:
 DYKS 4230
 JE840003135883424
 DHIA HERD # 42-60-0851 CONTROL # 4230
 2-00 270 2 13530 4.3 588 3.3 442 DHIR 1526C
 2-11 215 15540 4.7 736 3.2 503 RIP
 305 2X ME AVG 1L 11184M 469F 382P 1279C
 2-04 83% 3-05 83%
 ST SR DF RA RW RL FA FU RH RUW UC UD TP TL RTR RTS
 41 36 28 34 36 27 16 30 34 36 32 26 36 21 34 27
 PPA 223M -7F -29P / YD -305M -25F -41P
 CDCB PTA 08/01/2019 2RECS 55%R 8%ILE
 -487M 0.01% -21F -0.02% -22P -84CM\$ -68NM\$ -36FM\$
 2.0PL 2.4LIV 1.4DPR 1.9CCR 1.7HCR 3.18SCS -37GM\$
 AJCA 08/01/2019 PTAT 45%R 0.9 JUI 16.4
 JPI 46%R -24

EVANGELO DEL PRIMERO
 USA 067172944 GT80K BBR 100 JH1F 14JE682
 CDCB GPTA S 08/01/2019 1075DAUS 217HRDS 36%RIP
 99%R -1179M 0.20% -18F 11%ILE
 99%R 0.09% -25P 49CM\$ 38NM\$ 7FM\$ 82GM\$
 4.3PL 3.6LIV 2.6DPR 3.8CCR 3.7HCR 3.21SCS
 AJCA 08/01/2019 318DAUS
 GPTAT 96%R 1.6 GJUI 33.0 GJPI 94%R 13

D&E CARRIER FIONA 4985 81%
 JE840003008324148
 TATTOO / A4985
 DHIA HERD # 42-84-0034 CONTROL # 4985
 PPA -2075M -135F -111P / YD -661M -74F -57P
 CDCB PTA 08/01/2019 4RECS 60%R 4%ILE
 -19M -0.12% -24F -0.08% -17P -183CM\$ -155NM\$ -94FM\$
 -0.1PL 1.2LIV 0.1DPR -0.3CCR -0.4HCR 3.09SCS -143GM\$
 AJCA 08/01/2019 PTAT 48%R -0.1 JUI -3.6
 JPI 51%R -53
 SIRE: BW CARRIER-ET GJPI -23 5%ILE

NEXT DAM:
 AVI-LANCHE GENERAL FIONA 1343 74%
 1-09 287 2 17790 4.5 793 3.3 595 100DCR 2055C
 SIRE: SR LIEUTENANT GENERAL GJPI -3 5%ILE

4TH DAM:
 D&E PARAMOUNT FIONA 84%
 2-09 305 2 14990 4.6 694 3.5 519 99DCR 1793C



62ND POT O'GOLD SALE

LOT 102 OSU-ATI CHROME OHIO 2666 JE840003200734066 GT45K

BORN 03/04/2019 TATTOO A666 / A666 P8 BBR 100
FEMALE EFI 9.5% AMERICAN ID 2666 / 2666
JH1F

OSU AGRIC TECHNICAL INSTITUTE BREEDER & OWNER
WOOSTER, OH
330-698-5021

CDCB GPTA S 10/01/2019 ORECS 76%R 95%ILE
674M 0.05% 43F 0.03% 31P 414CM\$ 392NM\$ 347FM\$
4.2PL -1.8LIV 0.0DPR 0.2CCR 1.7HCR 2.78SCS 343GM\$
AJCA 10/01/2019 GPTAT 78%R 2.1 GJUI 25.9
GJPI 73%R 137
ST SR DF RA RW RL FA FU
0.8 0.4 1.3 L0.9 0.5 S0.6 L0.1 1.7
RH RUW UC UD TP TL RTR RTS
1.5 1.0 1.3 S1.8 C2.1 S0.8

SCHULTZ LEGAL CRITIC-P
USA 117217618 GT50K BBR 100 JH1C 11JE1098
CDCB GPTA S 08/01/2019 4058DAUS 367HRDS 4%RIP
99%R 518M 0.06% 36F 42%ILE
99%R 0.03% 25P 351CM\$ 334NM\$ 297FM\$ 240GM\$
4.1PL -0.2LIV -1.8DPR -1.7CCR -0.9HCR 2.91SCS
AJCA 08/01/2019 2500DAUS
GPTAT 99%R 1.6 GJUI 21.6 GJPI 99%R 110

LYON CELEBRITY CECE-ET 91%
USA 117046049 GT50K BBR 100 JH1C
TATTOO J05 / J05
DHIA HERD # 33-87-0722 CONTROL # 813
2-02 305 3 18470 4.7 865 3.4 633 100DCR 2187C
4-03 271 3 22660 4.4 999 3.6 823 102DCR 2740C
305 2X ME AVG 2L 19070M 900F 699P 2370C
PPA 2139M 117F 78P / YD 1084M 89F 43P
CDCB GPTA S 10/01/2019 2RECS 88%R 67%ILE
376M 0.11% 39F 0.01% 16P 258CM\$ 249NM\$ 230FM\$
2.6PL -3.1LIV -0.5DPR -1.4CCR 1.0HCR 2.93SCS 208GM\$
AJCA 10/01/2019 GPTAT 85%R 1.4 GJUI 11.7
GJPI 83%R 75

SELLING OPEN

SIRE:
RIVER VALLEY CECE CHROME-ET
JE840003012423929 GT80K BBR 100 JH1F 7JE5004
CDCB GPTA S 08/01/2019 1874DAUS 295HRDS 36%RIP
99%R 1185M 0.03% 63F 97%ILE
99%R 0.01% 44P 583CM\$ 565NM\$ 529FM\$ 516GM\$
5.3PL -2.2LIV 0.6DPR 0.7CCR 2.7HCR 2.80SCS
AJCA 08/01/2019 1144DAUS
GPTAT 98%R 2.8 GJUI 33.0 GJPI 95%R 191

HEARTLAND MERCHANT TOPEKA-ET
USA 067332021 GT50K BBR 100 JH1F 7JE1169
CDCB GPTA S 08/01/2019 11904DAUS 1308HRDS 10%RIP
99%R 400M 0.13% 45F 15%ILE
99%R 0.04% 22P 143CM\$ 132NM\$ 105FM\$ 9GM\$
-0.1PL -6.6LIV -5.2DPR -5.7CCR -0.7HCR 3.26SCS
AJCA 08/01/2019 4481DAUS
GPTAT 99%R 2.0 GJUI 22.0 GJPI 99%R 33

DAM:
OSU-ATI TOPEKA OHIO 2559
USA 067342559
DHIA HERD # 31-85-1128 CONTROL # 2559
1-10 305 2 18570 6.0 1117 3.7 693 104DCR 2397C
3-00 201 2 14286 5.8 833 3.6 521 RIP
21920 1254 819 PME
305 2X ME AVG 1L 23084M 1400F 878P 3038C

OSU-ATI TBONE OHIO 1787 88%
USA 067251787
DHIA HERD # 31-85-1128 CONTROL # 1787
1-11 305 2 17100 5.3 901 3.7 635 104DCR 2196C
3-02 305 2 19320 5.6 1078 3.6 703 104DCR 2431C
4-02 296 2 19240 5.5 1064 3.7 714 104DCR 2470C
305 2X ME AVG 4L 18681M 1021F 695P 2404C
PPA -650M 67F 7P / YD -872M 37F 0P
CDCB PTA 08/01/2019 4RECS 59%R 26%ILE
-443M 0.20% 18F 0.08% 0P 125CM\$ 102NM\$ 52FM\$
-0.1PL 0.0LIV -0.9DPR -0.7CCR 2.0HCR 2.92SCS 81GM\$
AJCA 08/01/2019 PTAT 53%R 1.0 JUI 15.7
JPI 52%R 43
SIRE: RICHIES JACE TBONE A364 GJPI 39 15%ILE

2-06 83% 3-03 85%
ST SR DF RA RW RL FA FU RH RUW UC UD TP TL RTR RTS
39 32 29 27 34 27 26 28 37 39 38 29 26 19 36 32
PPA 269M 137F 39P / YD -82M 102F 26P
CDCB PTA 08/01/2019 2RECS 55%R 35%ILE
-71M 0.22% 39F 0.07% 11P 160CM\$ 141NM\$ 98FM\$
-0.2PL -3.4LIV -3.0DPR -3.0CCR 0.6HCR 3.10SCS 69GM\$
AJCA 08/01/2019 PTAT 50%R 1.4 JUI 21.3
JPI 48%R 45

SISTER(S):
OSU-ATI VALENTINO OHIO 1814 82%
3-02 305 2 19120 5.2 999 3.6 682 104DCR 2358C
NEXT DAM:
OSU-ATI ACTION OHIO 1738 86%
3-09 305 2 17180 5.9 1007 3.8 658 104DCR 2277C
SIRE: FOREST GLEN AVERY ACTION-ET GJPI 18 11%ILE

SISTER(S):
OSU-ATI VALENTINO OHIO 2522 82%
1-11 267 2 15930 4.5 711 3.4 542 103DCR 1872C

4TH DAM:
OSU-ATI TREATY OHIO 1631 87%
2-10 298 2 19840 6.2 1238 3.8 752 103DCR 2602C

Presented by





62ND POT O'GOLD SALE



AHLEM HALLMARK MINDY 815, E-90%
From the Same Family as Lot 103

LOT 103 POLY CHROME MINDY 1067 JE840003146886714 GT

BORN 03/04/2019 P9 BBR 100
FEMALE EFI 8.9% AMERICAN ID 1067 / 1067
JH1F

CAL POLY CORPORATION BREEDER & OWNER
SAN LUIS OBISPO, CA
805-756-2817

CDCB GPTA S 10/01/2019 ORECS 74%R 99%ILE
579M 0.11% 49F 0.03% 26P 494CM\$ 476NM\$ 440FM\$
6.0PL 0.8LIV -0.2DPR -1.0CCR 0.9HCR 2.82SCS 397GM\$
AJCA 10/01/2019 GPTAT 75%R 2.4 GJUI 31.9
GJPI 71%R 152

| ST | SR | DF | RA | RW | RL | FA | FU |
|-----|------|-----|------|------|------|------|-----|
| 1.1 | -0.5 | 1.5 | L0.9 | -0.1 | S0.3 | S0.1 | 2.0 |
| RH | RUW | UC | UD | TP | TL | RTR | RTS |
| 2.4 | 1.1 | 1.1 | S2.5 | C2.2 | S1.0 | | |

SCHULTZ LEGAL CRITIC-P
USA 117217618 GT50K BBR 100 JH1C 11JE1098
CDCB GPTA S 08/01/2019 4058DAUS 367HRDS 4%RIP
99%R 518M 0.06% 36F 42%ILE
99%R 0.03% 25P 351CM\$ 334NM\$ 297FM\$ 240GM\$
4.1PL -0.2LIV -1.8DPR -1.7CCR -0.9HCR 2.91SCS
AJCA 08/01/2019 2500DAUS
GPTAT 99%R 1.6 GJUI 21.6 GJPI 99%R 110

LYON CELEBRITY CECE-ET 91%
USA 117046049 GT50K BBR 100 JH1C
TATTOO J05 / J05
DHIA HERD # 33-87-0722 CONTROL # 813
2-02 305 3 18470 4.7 865 3.4 633 100DCR 2187C
4-03 271 3 22660 4.4 999 3.6 823 102DCR 2740C
305 2X ME AVG 2L 19070M 900F 699P 2370C
PPA 2139M 117F 78P / YD 1084M 89F 43P
CDCB GPTA S 10/01/2019 2RECS 88%R 67%ILE
376M 0.11% 39F 0.01% 16P 258CM\$ 249NM\$ 230FM\$
2.6PL -3.1LIV -0.5DPR -1.4CCR 1.0HCR 2.93SCS 208GM\$
AJCA 10/01/2019 GPTAT 85%R 1.4 GJUI 11.7
GJPI 83%R 75

SELLING OPEN

SIRE:
RIVER VALLEY CECE CHROME-ET
JE84000312423929 GT80K BBR 100 JH1F 7JE5004
CDCB GPTA S 08/01/2019 1874DAUS 295HRDS 36%RIP
99%R 1185M 0.03% 63F 97%ILE
99%R 0.01% 44P 583CM\$ 565NM\$ 529FM\$ 516GM\$
5.3PL -2.2LIV 0.6DPR 0.7CCR 2.7HCR 2.80SCS
AJCA 08/01/2019 1144DAUS
GPTAT 98%R 2.8 GJUI 33.0 GJPI 95%R 191

DP BALLISTIC
USA 067431552 GT50K BBR 100 JH1F 7JE1336
CDCB GPTA S 08/01/2019 1162DAUS 160HRDS 22%RIP
99%R 326M 0.23% 62F 64%ILE
99%R 0.03% 17P 441CM\$ 431NM\$ 409FM\$ 315GM\$
4.3PL 1.7LIV -2.1DPR -2.1CCR -2.3HCR 3.11SCS
AJCA 08/01/2019 319DAUS
GPTAT 97%R 2.0 GJUI 25.8 GJPI 96%R 112

DAM:
POLY BALLISTIC MINDY 893
JE840003133440046 GT BBR 100 JH1F
DHIA HERD # 93-10-0445 CONTROL # 893
1-11 240 2 13700 5.1 704 3.3 457 RIP

POLY RILEY MINDY 697 90%
USA 067228697
DHIA HERD # 93-10-0445 CONTROL # 697
1-10 294 2 18440 4.6 854 3.5 644 96DCR 2226C
2-09 290 2 19980 4.4 888 3.7 743 98DCR 2452C
3-09 193 2 14210 4.7 663 3.6 513 88DCR 1771C
305 2X ME AVG 3L 22329M 1017F 807P 2745C
PPA 68M -4F 28P / YD -202M -20F 14P
CDCB PTA 08/01/2019 3RECS 56%R 18%ILE
-222M -0.03% -16F 0.03% -3P 61CM\$ 55NM\$ 42FM\$
2.5PL 2.5LIV 0.9DPR 0.2CCR 0.8HCR 3.01SCS 56GM\$
AJCA 08/01/2019 PTAT 51%R 1.8 JUI 25.9
JPI 49%R 27

2-00 81% 2-06 83%
ST SR DF RA RW RL FA FU RH RUW UC UD TP TL RTR RTS
53 29 25 27 36 21 34 36 43 37 28 37 39 16 39 28

PPA -187M 71F 1P / YD -372M 80F -6P
CDCB GPTA S 10/01/2019 1RECS 79%R 82%ILE
-103M 0.15% 25F 0.02% 0P 311CM\$ 304NM\$ 290FM\$
5.3PL 3.1LIV 0.2DPR -0.2CCR 0.4HCR 2.90SCS 248GM\$
AJCA 10/01/2019 GPTAT 80%R 2.0 GJUI 35.9
GJPI 74%R 88

SIRE: CHASIN-RAINBOWS ACT RILEY-ET GJPI 34 13%ILE

NEXT DAM:
POLY VALENTINO MINDY 583 (TWIN) 84%
1-08 280 2 15920 4.7 753 3.4 536 96DCR 1851C
SIRE: ALL LYNNS LOUIE VALENTINO-ET GJPI 77 31%ILE

4TH DAM:
POLY GILLER MINDY 80%
2-01 292 2 15290 5.2 799 3.7 562 96DCR 1944C

NEXT FOUR DAMS ARE VERY GOOD OR EXCELLENT

Presented by





HEARTLAND FASTRACK TEMPE-ET
Grandam of Lot 104



HEARTLAND NATHAN TEXAS-ET
Great-Grandam of Lot 104



HEARTLAND MOR TULSA
Fourth Dam of Lot 104



HEARTLAND JIMMIE TUSCON-ET
Sister to the Grandam of Lot 104



HEARTLAND IMPRESS TULIP-ET
Sister to the Grandam of Lot 104

LOT 104 MAX-LORD RESPECT TEMPTATION-ET JE840003001597785 GT

BORN 03/01/2019 P8 BBR 100
FEMALE EFI 8.6% AMERICAN ID 1783 / 1783
JH1F

LORD HEATHER & MAXWELL AMY BREEDER & OWNER
DONAHUE, IA

CDCB GPTA S 10/01/2019 ORECS 70%R 97%ILE
503M 0.10% 44F 0.05% 29P 444CM\$ 416NM\$ 359FM\$
4.4PL 0.3LIV -1.1DPR -0.1CCR 2.9HCR 2.74SCS 339GM\$
AJCA 10/01/2019 GPTAT 72%R 1.6 GJUI 20.1
GJPI 66%R 141
ST SR DF RA RW RL FA FU
-0.4 -0.5 0.9 L0.8 -0.2 S0.3 L0.3 1.6
RH RUW UC UD TP TL RTR RTS
1.6 0.7 0.7 S1.5 C1.1 S0.3

CDF KARBALA KWYNN
JE840003005791893 GT50K BBR 100 JH1C 11JE1110
CDCB GPTA S 08/01/2019 879DAUS 77HRDS 9%RIP
99%R 452M 0.13% 47F 64%ILE
99%R 0.07% 30P 463CM\$ 431NM\$ 366FM\$ 347GM\$
3.9PL 0.9LIV -1.3DPR -0.3CCR 1.4HCR 2.76SCS
AJCA 08/01/2019 476DAUS
GPTAT 98%R 2.0 GJUI 30.6 GJPI 96%R 148

AHLEM VOLCANO ROXIE 43070 87%
USA 072721286 GT8K BBR 100 JH1F
TATTOO / A3070
DHIA HERD # 93-24-0224 CONTROL # 43070
1-09 305 2 18230 4.7 857 3.5 635 96DCR 2194C
2-11 305 3 22640 4.8 1077 3.4 766 95DCR 2646C
4-02 305 3 24720 4.4 1079 3.4 836 95DCR 2882C
305 2X ME AVG 3L 23045M 1056F 792P 2731C
PPA 3395M 160F 67P / YD 2789M 128F 62P
CDCB GPTA S 10/01/2019 4RECS 82%R 96%ILE
1083M -0.01% 50F -0.05% 28P 405CM\$ 407NM\$ 415FM\$
4.2PL 0.6LIV -2.3DPR -1.6CCR 2.1HCR 2.76SCS 296GM\$
AJCA 10/01/2019 GPTAT 81%R 1.7 GJUI 22.9
GJPI 77%R 122

SELLING OPEN

SIRE:
AHLEM KWYNN RESPECT-ET
USA 067823687 CT99K BBR 100 JH1F 7JE1638
CDCB GPTA S 08/01/2019 0%RIP
77%R 714M 0.15% 64F 80%ILE
77%R 0.05% 35P 523CM\$ 495NM\$ 437FM\$ 373GM\$
4.0PL -0.1LIV -2.8DPR -1.6CCR 2.9HCR 2.69SCS
AJCA 08/01/2019 ODAUS
GPTAT 78%R 2.6 GJUI 32.9 GJPI 73%R 164

OAKLANE DAZZLER DOORMAN 2125-ET
USA 067742125 GT99K BBR 100 JH1F 7JE1529
CDCB GPTA S 08/01/2019 12DAUS 8HRDS 83%RIP
81%R 520M 0.11% 47F 97%ILE
82%R 0.05% 29P 591CM\$ 564NM\$ 507FM\$ 535GM\$
6.9PL 3.0LIV 2.1DPR 2.6CCR 4.6HCR 2.71SCS
AJCA 08/01/2019 2DAUS
GPTAT 79%R 1.4 GJUI 25.1 GJPI 76%R 182

DAM:
MEIER DOORMAN TEMPTED-ET
USA 067669156 GT BBR 100 JH1F
2-03 70 2 3664 4.0 145 3.6 133 RIP
21343 957 797 PME
2-04 78%
ST SR DF RA RW RL FA FU RH RUW UC UD TP TL RTR RTS
35 25 32 25 31 26 38 44 33 10 27 43 28 20 38 27

HEARTLAND FASTRACK TEMPE-ET 88%
USA 067292715 GT8K BBR 100 JH1F
TATTOO / 2715
DHIA HERD # 31-06-1141 CONTROL # 2715
2-01 305 2 15900 4.3 683 3.5 551 96DCR 1855C
305 2X ME AVG 2L 16756M 672F 598P 1906C
PPA 430M -8F 18P / YD 521M 1F 22P
CDCB GPTA S 10/01/2019 2RECS 88%R 65%ILE
395M -0.01% 17F 0.00% 15P 249CM\$ 242NM\$ 228FM\$
3.8PL 1.5LIV -1.5DPR -1.1CCR 1.7HCR 2.91SCS 167GM\$
AJCA 10/01/2019 GPTAT 84%R 1.2 GJUI 21.2
GJPI 82%R 76

BROTHER(S):
IGL HI-TEMP-ET AT SELECT SIRE
GJPI 110 51%ILE
IGL RISING TEMP-ET AT SELECT SIRE
GJPI 110 49%ILE
IGL SANTANA TRIUMPH-ET AT SELECT SIRE
GJPI 92 32%ILE
IGL SANTANA TORPEDO-ET AT GENERATIONS
GJPI 59 21%ILE

SISTER(S):
HEARTLAND MILITIA TYLER 90%
7-00 305 3 24540 4.5 1103 3.6 886 97DCR 2993C
4TH 2-YEAR-OLD, 2010 SOUTHWESTERN EXPOSITION
5TH 2-YEAR-OLD, 2010 SAN ANTONIO STOCK JUNIOR SHOW
HEARTLAND JIMMIE TUSCON-ET 91%
4-04 305 3 19080 4.9 936 3.9 742 96DCR 2528C
HEARTLAND JIMMIE TENNESEE 88%
3-01 305 3 20740 4.2 874 3.7 772 93DCR 2471C
HEARTLAND ARTIST TACOMA-ET 88%
4-04 305 3 28070 5.3 1481 3.5 970 93DCR 3352C
HEARTLAND MERCHANT TEMPLE-ET 84%
3-10 305 3 17650 4.7 833 4.0 701 97DCR 2308C
HEARTLAND IMPRESS TAMPA-ET 91%
5-05 305 3 25720 3.9 1005 3.3 848 96DCR 2780C
HEARTLAND IMPRESS TOPANGA-ET 86%
1-09 305 3 18790 5.1 954 4.0 750 93DCR 2569C
HEARTLAND IMPRESS TULIP-ET 92%
4-00 305 3 20530 5.4 1113 4.2 857 104DCR 2969C
HEARTLAND IRWIN TASHA-ET 90%
3-11 305 3 24590 4.3 1062 3.9 962 104DCR 3039C
HEARTLAND IRWIN TERRA-ET 90%
2-00 305 3 19350 4.5 876 3.6 692 88DCR 2360C
HEARTLAND FRONTRUNNER TRINITY-ET 91%
4-00 305 2 23370 5.3 1250 3.9 917 98DCR 3174C
HEARTLAND FRONTRUNNER TUESDAY-ET 86%
2-11 258 2 13140 5.2 682 3.8 494 96DCR 1709C
HEARTLAND FRANKLIN TRACY-ET 90%
2-11 305 2 17740 5.4 965 4.0 709 98DCR 2455C

SISTER(S):
IGL MAGNUM TOTO-ET 87%
3-08 305 2 18890 4.7 883 3.7 704 96DCR 2389C
IGL SANTANA TALULAH-ET
4-00 305 3 16610 6.0 998 4.2 697 93DCR 2415C
IGL SANTANA TASHA-P-ET 90%
3-04 305 3 20200 5.2 1043 3.8 759 102DCR 2626C
MEIER DOORMAN TEMP-ET 78%
1-06 305 2 12970 4.9 634 3.9 504 97DCR 1714C
RANKS ON THE TOP 1-1/2% LIST FOR GJPI

4TH DAM:
HEARTLAND MOR TULSA 90%
4-08 305 3 20090 5.6 1132 3.5 710 101DCR 2454C

5TH DAM:
HEARTLAND MANNIX TYME 92%
7-05 305 3 24820 4.5 1112 3.6 896 92DCR 3021C

6TH DAM:
HEARTLAND AVERY TASHA 85%
6-07 305 3 19800 4.7 930 3.8 756 93DCR 2538C

NEXT DAM:
HEARTLAND NATHAN TEXAS-ET 95%
3-11 305 3 26340 4.3 1130 3.8 991 92DCR 3185C
SIRE: WETUMPKA LEMVIG NATHAN-ET GJPI 11 11%ILE



LOT 105 CDF DISCO BINGO W4420 JE840003200733810 GT

BORN 02/19/2019 TATTOO / W4420 P9 BBR 100
 FEMALE EFI 9.2% AMERICAN ID 24420 / 24420
 JH1F

C & S LIVESTOCK BREEDER & OWNER
 HILMAR, CA
 209-667-4582

CDCB GPTA S 10/01/2019 ORECS 75%R 99%ILE
 832M 0.03% 45F 0.04% 39P 569CM\$ 542NM\$ 487FM\$
 6.9PL 0.8LIV 1.4DPR 1.2CCR 2.8HCR 2.81SCS 496GM\$
 AJCA 10/01/2019 GPTAT 75%R 1.7 GJUI 21.8
 GJPI 70%R 172

| ST | SR | DF | RA | RW | RL | FA | FU |
|-----|-----|-----|------|------|------|------|-----|
| 1.5 | 0.0 | 1.1 | H0.1 | 0.6 | PO.2 | S1.1 | 2.1 |
| RH | RW | UC | UD | TP | TL | RTR | RTS |
| 1.5 | 0.8 | 0.2 | S2.4 | CO.5 | L0.2 | | |

SHAN-MAR HILARIO CHISEL-ET
 USA 067108037 GT80K BBR 100 JH1F 7JE1375
 CDCB GPTA S 08/01/2019 56DAUS 13HRDS 23%RIP
 92%R 346M 0.22% 61F 68%ILE
 93%R 0.09% 30P 487CM\$ 454NM\$ 381FM\$ 393GM\$
 3.5PL 0.1LIV -0.2DPR -0.1CCR 1.2HCR 2.90SCS
 AJCA 08/01/2019 43DAUS
 GPTAT 89%R 1.1 GJUI 11.3 GJPI 86%R 135

SUNSET CANYON DZZLER V MAID 2348 90%
 USA 118706113 GT8K BBR 100 JH1F
 TATTOO / C348
 DHIA HERD # 46-34-0120 CONTROL # 2348
 1-10 305 2 19100 5.6 1066 3.7 702 103DCR 2428C
 2-11 305 2 24380 6.4 1566 4.0 983 103DCR 3404C
 4-01 269 2 22690 6.3 1438 4.1 935 103DCR 3239C
 4-11 305 2 22980 6.5 1492 4.1 939 103DCR 3252C
 305 2X ME AVG 4L 25037M 1523F 987P 3417C
 PPA 3130M 223F 135P / YD 1698M 132F 78P
 CDCB GPTA S 10/01/2019 4RECS 86%R 99%ILE
 366M 0.13% 43F 0.05% 23P 526CM\$ 503NM\$ 454FM\$
 6.6PL 3.3LIV 0.4DPR 0.4CCR 4.0HCR 2.81SCS 435GM\$
 AJCA 10/01/2019 GPTAT 83%R 2.0 GJUI 34.8
 GJPI 80%R 157

SELLING OPEN

SISTER(S):
 CDF VICEROY BINGO W7323 80%
 1-09 301 3 17670 4.9 873 3.8 673 93DCR 2329C
 RANKS ON THE TOP 1-1/2% LIST FOR JPI

SIRE:
 OAKLANE DAZZLER DISCO 2127-ET
 USA 067742127 GT99K BBR 100 JH1F 7JE1528
 CDCB GPTA S 08/01/2019 27DAUS 14HRDS 93%RIP
 86%R 636M 0.06% 42F 96%ILE
 87%R 0.02% 27P 568CM\$ 549NM\$ 512FM\$ 503GM\$
 7.5PL 2.9LIV 1.6DPR 1.9CCR 3.1HCR 2.70SCS
 AJCA 08/01/2019 11DAUS
 GPTAT 81%R 1.9 GJUI 30.8 GJPI 80%R 174

MVF VALENTINO BINGO 1948-ET
 USA 067441948 GT8K BBR 100 JH1F 203JE1407
 CDCB GPTA S 08/01/2019 669DAUS 62HRDS 3%RIP
 99%R 1285M -0.12% 35F 42%ILE
 99%R -0.07% 32P 312CM\$ 321NM\$ 343FM\$ 210GM\$
 3.9PL 0.7LIV -2.2DPR -3.3CCR 1.5HCR 2.96SCS
 AJCA 08/01/2019 338DAUS
 GPTAT 98%R 1.6 GJUI 19.9 GJPI 95%R 89

DAM:
 CDF BINGO VOLTAGE V9575
 JE840003126794290 GT BBR 100 JH1F
 TATTOO / V9575
 DHIA HERD # 93-24-0331 CONTROL # 9575
 1-09 305 3 20010 4.6 926 3.6 723 93DCR 2483C
 3-00 270 3 21400 4.7 1005 3.6 769 92DCR 2659C
 305 2X ME AVG 2L 22004M 1042F 811P 2782C

CDF VOLTAGE PLUS S48654 82%
 JE840003011302095 GT BBR 100 JH1F
 TATTOO / S8654
 DHIA HERD # 93-24-0331 CONTROL # 48654
 1-08 269 3 16720 4.9 817 3.4 576 91DCR 1990C
 2-07 305 3 21210 5.3 1127 3.8 802 94DCR 2775C
 3-08 276 3 20930 5.5 1149 3.7 771 92DCR 2667C
 4-07 295 3 24920 5.1 1278 3.7 928 91DCR 3210C
 305 2X ME AVG 4L 21248M 1136F 798P 2760C
 PPA 1581M 158F 75P / YD 1434M 137F 70P
 CDCB GPTA S 10/01/2019 5RECS 84%R 77%ILE
 560M 0.11% 49F 0.05% 30P 303CM\$ 285NM\$ 244FM\$
 1.1PL -4.2LIV -0.5DPR -1.4CCR 0.3HCR 3.17SCS 252GM\$
 AJCA 10/01/2019 GPTAT 82%R 0.9 GJUI 4.4
 GJPI 78%R 79

ST SR DF RA RW RL FA FU RH RUW UC UD TP TL RTR RTS
 42 32 39 21 38 27 22 38 43 40 21 40 26 24 31 24

PPA 2630M 140F 98P / YD 2307M 137F 94P
 CDCB GPTA S 10/01/2019 2RECS 82%R 95%ILE
 1015M 0.01% 50F 0.02% 40P 409CM\$ 394NM\$ 361FM\$
 3.3PL -2.5LIV -1.0DPR -1.9CCR 0.6HCR 3.02SCS 322GM\$
 AJCA 10/01/2019 GPTAT 82%R 1.3 GJUI 16.7
 GJPI 77%R 121

SIRE: ALL LYNNS CELEBRITY VOLTAGE-ET GJPI 56 22%ILE
 SISTER(S):
 JX CDF LEONEL PLUS V12616 {4} 80%
 2-06 273 3 18670 5.3 987 3.8 715 91DCR 2474C

NEXT DAM:
 CDF PLUS ABE P39677 {6} 73%
 2-10 305 3 21170 5.0 1066 3.6 761 94DCR 2631C
 SIRE: SWEETIE PLUS IATOLAS BOLD {5} GJPI 75 22%ILE

4TH DAM:
 CDF ABE MOR J24537 81%
 1-11 272 3 14240 4.6 650 3.6 509 92DCR 1745C

NEXT SIX DAMS ARE VERY GOOD



62ND POT O'GOLD SALE



AHLEM ZENITH JOANNE 46141, E-90%
Dam of Lot 106

LOT 106 JX AHLEM ENZO JOANNE 55140 {4} USA 067955140 GT

BORN 02/13/2019 TATTOO / C5140 P8 BBR 100
FEMALE EFI 7.7% AMERICAN ID 55140 / 55140
JH1F

AHLEM FARMS PARTNERSHIP BREEDER & OWNER
HILMAR, CA
209-632-5822

CDCB GPTA S 10/01/2019 ORECS 72%R 98%ILE
1694M -0.19% 40F -0.07% 45P 456CM\$ 464NM\$ 484FM\$
4.7PL 1.1LIV -0.2DPR -0.1CCR 2.8HCR 2.97SCS 397GM\$
AJCA 10/01/2019 GPTAT 74%R 2.1 GJUI 21.8
GJPI 67%R 143
ST SR DF RA RW RL FA FU
1.2 0.6 1.4 L0.8 0.2 S0.0 S0.6 1.6
RH RUW UC UD TP TL RTR RTS
1.9 1.0 1.1 S1.7 C0.5 L0.2

JX FARIA BROTHERS AVON {2}-ET
JE840003011609974 GT99K BBR 84 14JE673
CDCB GPTA M 08/01/2019 5181DAUS 187HRDS 47%RIP
99%R 1551M -0.28% 13F 53%ILE
99%R -0.08% 38P 378CM\$ 391NM\$ 422FM\$ 344GM\$
6.0PL 3.0LIV 0.8DPR 0.6CCR 3.8HCR 3.01SCS
AJCA 08/01/2019 970DAUS
GPTAT 98%R 2.1 GJUI 27.4 GJPI 96%R 122M

SELLING OPEN

SISTER(S):
AHLEM NEWS JOANNE 50621-ET 83%
1-09 305 2 18980 4.1 777 3.5 659 86DCR 2156C

SIRE:
JX CLOVER PATCH AVON ENZO {3}
USA 119904055 GT45K BBR 93 JH1F 100JE7400
CDCB GPTA S 08/01/2019 0%RIP
75%R 1849M -0.14% 57F 81%ILE
75%R -0.04% 58P 509CM\$ 503NM\$ 491FM\$ 404GM\$
3.9PL -1.3LIV -1.5DPR -1.9CCR 2.2HCR 2.91SCS
AJCA 08/01/2019 ODAUS
GPTAT 76%R 1.9 GJUI 16.4 GJPI 72%R 156

JX CLOVER PATCH HARRIS ELPHABA {5} 90%
USA 119294354 GT13K BBR 100 JH1F
TATTOO / C086
DHIA HERD # 31-38-1380 CONTROL # 3086
1-08 305 2 19060 4.2 808 3.5 674 96DCR 2227C
2-11 305 2 22930 4.9 1132 3.6 834 96DCR 2884C
305 2X ME AVG 2L 24240M 1110F 878P 2958C
PPA 4037M 146F 137P / YD 3912M 117F 132P
CDCB GPTA S 10/01/2019 2RECS 81%R 95%ILE
1654M -0.09% 59F 0.01% 61P 415CM\$ 396NM\$ 355FM\$
1.1PL -5.2LIV -3.1DPR -3.2CCR -0.6HCR 2.97SCS 290GM\$
AJCA 10/01/2019 GPTAT 81%R 1.5 GJUI 8.7
GJPI 76%R 125

DAM:
AHLEM ZENITH JOANNE 46141
USA 067646141 GT13K BBR 100 JH1F
TATTOO / A6141
DHIA HERD # 93-24-0224 CONTROL # 46141
1-09 305 2 18160 4.3 777 3.5 628 97DCR 2112C
3-00 299 3 24740 3.9 970 3.4 844 94DCR 2721C
305 2X ME AVG 2L 23300M 956F 812P 2653C

DP ZENITH-ET
USA 067481599 GT99K BBR 100 JH1F 147JE6215
CDCB GPTA S 08/01/2019 25DAUS 9HRDS 32%RIP
87%R 800M -0.09% 20F 40%ILE
88%R -0.03% 23P 316CM\$ 314NM\$ 314FM\$ 269GM\$
4.3PL 1.8LIV 0.1DPR 1.2CCR 0.6HCR 2.86SCS
AJCA 08/01/2019 13DAUS
GPTAT 84%R 1.0 GJUI 19.4 GJPI 81%R 101

2-02 81% 3-01 81% 3-08 86% 4-02 90%
ST SR DF RA RW RL FA FU RH RUW UC UD TP TL RTR RTS
39 34 38 21 42 27 26 37 37 45 34 36 31 25 33 30

AHLEM DAYBREAK JOANNE 41808 84%
USA 071785269 GT8K BBR 100 JH1F
TATTOO / A1808
DHIA HERD # 93-24-0224 CONTROL # 41808
1-09 284 2 19510 4.3 840 3.4 663 96DCR 2261C
2-09 305 3 26170 4.5 1188 3.4 896 94DCR 3096C
3-10 305 3 24020 4.0 957 3.5 832 95DCR 2684C
4-11 305 3 24880 4.3 1080 3.6 887 95DCR 2957C
305 2X ME AVG 4L 23803M 1047F 842P 2828C
PPA 5202M 171F 145P / YD 3807M 122F 100P
CDCB GPTA S 10/01/2019 4RECS 83%R 94%ILE
1479M -0.12% 45F -0.05% 42P 381CM\$ 385NM\$ 395FM\$
2.3PL 0.0LIV -0.8DPR -0.7CCR 3.0HCR 3.03SCS 327GM\$
AJCA 10/01/2019 GPTAT 82%R 0.8 GJUI 3.1
GJPI 77%R 113

PPA 4624M 114F 117P / YD 4041M 82F 102P
CDCB GPTA S 10/01/2019 3RECS 82%R 95%ILE
1432M -0.17% 32F -0.08% 35P 380CM\$ 392NM\$ 420FM\$
4.3PL 1.4LIV -0.6DPR 0.4CCR 2.5HCR 2.99SCS 328GM\$
AJCA 10/01/2019 GPTAT 81%R 1.5 GJUI 19.3
GJPI 75%R 117

SIRE: SUNSET CANYON DAYBREAK-ET GJPI 136 66%ILE
NEXT DAM:
AHLEM COUNTRY JOANNE 19733 80%
4-01 305 3 27780 4.3 1188 3.5 985 96DCR 3266C
SIRE: BW COUNTRY-ET GJPI 7 10%ILE

SISTER(S):
AHLEM PRIMERO JOANNE 48407 83%
1-09 249 2 13100 4.9 638 3.6 471 95DCR 1628C

4TH DAM:
ELMORES BARKLY JOANNE 85%
3-00 282 3 26180 4.3 1121 3.3 868 95DCR 2992C

NEXT TWO DAMS ARE VERY GOOD

Presented by





SUN VALLEY IMPULS AMBITION, VG-88%
Grandam of Lot 107

62ND POT O'GOLD SALE



LOT 107 LEGENDAIRY CHROME ORYAN USA 173723571 GT45K

BORN 02/08/2019 TATTOO L4216 / P9 BBR 100
FEMALE EFI 8.8% JH1F

SEALS, COLTAN OWEN BREEDER & OWNER
BEAVER, OR
503-398-5568

CDCB GPTA S 10/01/2019 ORECS 75%R 98%ILE
490M 0.11% 45F 0.06% 30P 473CM\$ 446NM\$ 390FM\$
5.2PL -0.5LIV 2.2DPR 2.4CCR 3.1HCR 2.91SCS 441GMS
AJCA 10/01/2019 GPTAT 76%R 1.1 GJUI 16.9
GJPI 72%R 147
ST SR DF RA RW RL FA FU
0.0 -0.1 0.7 L0.0 0.1 S0.4 S0.0 1.5
RH RUW UC UD TP TL RTR RTS
0.6 0.5 0.6 S1.5 C1.4 S0.1

SCHULTZ LEGAL CRITIC-P
USA 117217618 GT50K BBR 100 JH1C 11JE1098
CDCB GPTA S 08/01/2019 4058DAUS 367HRDS 4%RIP
99%R 518M 0.06% 36F 42%ILE
99%R 0.03% 25P 351CM\$ 334NM\$ 297FM\$ 240GMS
4.1PL -0.2LIV -1.8DPR -1.7CCR -0.9HCR 2.91SCS
AJCA 08/01/2019 2500DAUS
GPTAT 99%R 1.6 GJUI 21.6 GJPI 99%R 110

SELLING OPEN

SIRE:
RIVER VALLEY CECE CHROME-ET
JE840003012423929 GT80K BBR 100 JH1F 7JE5004
CDCB GPTA S 08/01/2019 1874DAUS 295HRDS 36%RIP
99%R 1185M 0.03% 63F 97%ILE
99%R 0.01% 44P 583CM\$ 565NM\$ 529FM\$ 516GMS
5.3PL -2.2LIV 0.6DPR 0.7CCR 2.7HCR 2.80SCS
AJCA 08/01/2019 1144DAUS
GPTAT 98%R 2.8 GJUI 33.0 GJPI 95%R 191

DAM:
JX LEGENDAIRY MONEYBAG OREO {6}
USA 173196122 GT45K BBR 100 JH1F
TATTOO L3859 /
DHIA HERD # 92-23-0652 CONTROL # 3859
1-07 264 2 14700 4.8 710 3.8 554 RIP
22340 1073 843 PME

2-02 82%
ST SR DF RA RW RL FA FU RH RUW UC UD TP TL RTR RTS
30 34 31 28 31 19 35 38 40 36 39 26 33 27 32 27
PPA 2710M 139F 138P / YD 3124M 164F 149P
CDCB GPTA S 10/01/2019 IRECS 77%R 48%ILE
517M -0.05% 14F 0.04% 26P 201CM\$ 186NM\$ 152FM\$
2.2PL 0.0LIV 0.2DPR 0.2CCR 2.3HCR 3.09SCS 165GMS
AJCA 10/01/2019 GPTAT 75%R -0.4 GJUI -3.8
GJPI 71%R 61

SISTER(S):
SUN VALLEY T-BONE OATMEAL 90%
4-05 305 3 22720 5.7 1285 4.2 962 96DCR 3333C
LEGENDAIRY IRWIN OLIVIA 80%
2-11 305 2 17920 5.8 1041 4.1 733 98DCR 2539C

5TH DAM:
SUN VALLEY LESTER ACTRESS 93%
7-06 305 2 22110 4.4 971 3.5 769 91DCR 2618C

6TH DAM:
SUN VALLEY LEGEND ACTRESS 91%
4-10 305 2 19080 5.0 955 3.6 693 DHIR 2253C

NEXT TWO DAMS ARE VERY GOOD OR EXCELLENT

LYON CELEBRITY CECE-ET 91%
USA 117046049 GT50K BBR 100 JH1C
TATTOO J05 / J05
DHIA HERD # 33-87-0722 CONTROL # 813
2-02 305 3 18470 4.7 865 3.4 633 100DCR 2187C
4-03 271 3 22660 4.4 999 3.6 823 102DCR 2740C
305 2X ME AVG 2L 19070M 900F 699P 2370C
PPA 2139M 117F 78P / YD 1084M 89F 43P
CDCB GPTA S 10/01/2019 2RECS 88%R 67%ILE
376M 0.11% 39F 0.01% 16P 258CM\$ 249NM\$ 230FM\$
2.6PL -3.1LIV -0.5DPR -1.4CCR 1.0HCR 2.93SCS 208GMS
AJCA 10/01/2019 GPTAT 85%R 1.4 GJUI 11.7
GJPI 83%R 75

JX LEGENDAIRY MONEYBAG {5}
USA 119392427 GT99K BBR 100 JH1F 200JE1065
CDCB GPTA S 08/01/2019 18DAUS 5HRDS 100%RIP
83%R 1584M -0.13% 47F 47%ILE
84%R 0.00% 56P 385CM\$ 372NM\$ 345FM\$ 247GMS
2.2PL -2.5LIV -3.7DPR -3.7CCR 2.0HCR 3.09SCS
AJCA 08/01/2019 ODAUS
GPTAT 77%R 1.0 GJUI 8.9 GJPI 78%R 116

SUN VALLEY IMPULS AMBITION 88%
USA 116780498
TATTOO S2353 / S2353
DHIA HERD # 92-23-0652 CONTROL # 2353
2-00 301 2 14560 5.1 739 3.9 565 97DCR 1955C
3-00 284 2 16680 5.4 899 4.0 674 97DCR 2334C
3-11 305 2 19700 5.2 1025 4.0 783 97DCR 2711C
5-00 305 2 22410 4.4 988 3.6 815 98DCR 2711C
6-05 280 3 23860 4.9 1180 3.6 864 95DCR 2988C
7-04 305 3 13620 4.9 673 4.0 549 96DCR 1841C
8-05 305 2 20510 4.9 1011 4.0 811 98DCR 2745C
9-07 305 2 19880 4.5 898 3.9 778 97DCR 2519C
305 2X ME AVG 8L 19619M 972F 764P 2598C
PPA 1087M 120F 91P / YD 86M 70F 52P
CDCB PTA 08/01/2019 5RECS 66%R 70%ILE
-195M 0.19% 28F 0.14% 20P 301CM\$ 257NM\$ 162FM\$
2.8PL 0.0LIV 1.0DPR 1.6CCR -0.2HCR 2.89SCS 244GMS
AJCA 08/01/2019 PTAT 57%R -0.3 JUI -3.9
JPI 56%R 83
SIRE: ISDK Q IMPULS GJPI 73 23%ILE

NEXT DAM:
SUN VALLEY BIG TIME AMBITION 80%
9-00 301 2 17670 5.1 902 3.9 691 98DCR 2392C
SIRE: BLACKYS BIG TIME-ET GJPI -54 4%ILE

4TH DAM:
SUN VALLEY NINA EARL AMBER 88%
6-04 305 2 21480 4.6 987 3.4 723 100DCR 2497C



SUN VALLEY T-BONE OATMEAL
Sister to the Dam of Lot 107



SUN VALLEY LESTER ACTRESS
Fifth Dam of Lot 107

Presented by





62ND POT O'GOLD SALE

LOT 108 JX CAL-MART CRAZE BRIZA 565 {6}-ET USA 067796565 GT45K

BORN 02/06/2019 TATTOO / 565 P9 BBR 100
 FEMALE EFI 9.1% AMERICAN ID 565 / 565
 JH1F

MARTIN DAIRY LLC
 TILLAMOOK, OR
 503-815-3560

BREEDER & OWNER

CDCB GPTA S 10/01/2019 ORECS 73%R 99%ILE
 816M 0.10% 59F 0.06% 42P 575CM\$ 543NM\$ 477FM\$
 4.8PL 1.6LIV -0.8DPR -0.5CCR 2.3HCR 2.84SCS 453GM\$
 AJCA 10/01/2019 GPTAT 75%R 1.6 GJUI 22.1
 GJPI 69%R 171
 ST SR DF RA RW RL FA FU
 1.3 0.1 1.2 L0.2 0.3 S0.3 S0.8 1.8
 RH RUW UC UD TP TL RTR RTS
 1.5 0.9 1.4 S1.9 C0.5 L1.0

STEINHAUERS SAMSON LEMONHEAD
 USA 118662185 GT80K BBR 100 JH1F 14JE670
 CDCB GPTA S 08/01/2019 4341DAUS 523HRDS 38%RIP
 99%R 149M 0.19% 45F 49%ILE
 99%R 0.08% 22P 418CM\$ 385NM\$ 317FM\$ 333GM\$
 4.0PL 0.1LIV -0.1DPR 0.8CCR 1.3HCR 2.79SCS
 AJCA 08/01/2019 1988DAUS
 GPTAT 99%R 1.7 GJUI 23.5 GJPI 96%R 122

SELLING OPEN

SIRE:
 RIVER VALLEY CIRCUS CRAZE-ET
 USA 075341001 GT99K BBR 100 JH1F 200JE10001
 CDCB GPTA S 08/01/2019 0%RIP
 77%R 764M 0.08% 53F 93%ILE
 77%R 0.02% 31P 548CM\$ 533NM\$ 501FM\$ 476GM\$
 5.8PL 2.9LIV 1.0DPR 1.0CCR 1.4HCR 2.90SCS
 AJCA 08/01/2019 ODAUS
 GPTAT 78%R 1.6 GJUI 22.8 GJPI 74%R 157

DAM:
 JX CAL-MART HARRIS BELLE 7966 {5}
 USA 067357966 GT13K BBR 100 JH1F
 TATTOO / 7966
 DHIA HERD # 92-23-0426 CONTROL # 7966
 1-07 283 2 15380 5.9 901 3.9 601 96DCR 2080C
 2-06 305 2 15430 5.9 915 4.1 639 98DCR 2213C
 305 2X ME AVG 3L 17890M 1033F 713P 2469C

2-04 79% 2-11 83%
 ST SR DF RA RW RL FA FU RH RUW UC UD TP TL RTR RTS
 37 38 34 26 32 37 28 34 34 35 34 29 32 26 31 28
 PPA 791M 148F 79P / YD 639M 109F 63P
 CDCB GPTA S 10/01/2019 3RECS 81%R 98%ILE
 803M 0.13% 65F 0.10% 50P 504CM\$ 460NM\$ 366FM\$
 2.8PL -1.4LIV -3.6DPR -2.9CCR 0.3HCR 2.90SCS 322GM\$
 AJCA 10/01/2019 GPTAT 80%R 0.9 GJUI 8.5
 GJPI 76%R 140

GOFF PHAROAH CIRCUS ACT-ET 90%
 USA 067723964 GT45K BBR 100 JH1F
 DHIA HERD # 33-87-0722 CONTROL # 9
 1-09 305 3 19130 4.5 856 3.5 665 103DCR 2289C
 2-11 305 3 21340 4.5 959 3.5 751 104DCR 2574C
 305 2X ME AVG 2L 22200M 1000F 784P 2687C
 PPA 3248M 145F 110P / YD 2659M 113F 88P
 CDCB GPTA S 10/01/2019 3RECS 85%R 98%ILE
 1006M -0.10% 28F -0.03% 29P 453CM\$ 453NM\$ 455FM\$
 6.0PL 3.5LIV 2.2DPR 2.2CCR 2.5HCR 2.93SCS 434GM\$
 AJCA 10/01/2019 GPTAT 82%R 1.7 GJUI 23.4
 GJPI 79%R 137

JX SCHULTZ VOLCANO HARRIS {4}
 USA 118157731 GT80K BBR 100 JH1F 29JE3866
 CDCB GPTA S 08/01/2019 6490DAUS 253HRDS 15%RIP
 99%R 2015M -0.10% 74F 70%ILE
 99%R 0.01% 75P 486CM\$ 460NM\$ 407FM\$ 264GM\$
 1.2PL -5.2LIV -6.6DPR -6.5CCR 1.2HCR 2.92SCS
 AJCA 08/01/2019 1793DAUS
 GPTAT 99%R 1.0 GJUI 5.7 GJPI 99%R 143

CAL-MART DIVIDEND BRYTON 6777 86%
 USA 067246777 GT8K BBR 100 JH1F
 TATTOO / 6777
 DHIA HERD # 92-23-0426 CONTROL # 6777
 1-09 305 2 15640 5.7 897 3.9 612 97DCR 2118C
 2-10 290 2 14950 6.1 917 4.3 636 97DCR 2204C
 3-10 297 2 17030 5.8 989 4.1 700 98DCR 2424C
 4-09 305 2 20240 5.6 1130 4.0 818 97DCR 2833C
 305 2X ME AVG 4L 20026M 1142F 808P 2797C
 PPA -1M 126F 66P / YD -378M 78F 36P
 CDCB GPTA S 10/01/2019 4RECS 83%R 97%ILE
 -92M 0.23% 40F 0.12% 21P 460CM\$ 419NM\$ 332FM\$
 5.3PL 3.4LIV -1.2DPR -0.5CCR 0.7HCR 2.90SCS 323GM\$
 AJCA 10/01/2019 GPTAT 81%R 1.4 GJUI 20.4
 GJPI 78%R 127
 SIRE: SUNSET CANYON DIVIDEND-ET GJPI 136 75%ILE

NEXT DAM:
 CAL-MART NORT BERLA 5621
 SIRE: CAL-MART NOAH NORT {6}-ET GJPI 10 9%ILE

4TH DAM:
 CAL-MART IMPULS BRENDA 2839 81%
 2-09 296 2 18210 4.7 861 3.8 685 97DCR 2328C

Presented by





62ND POT O'GOLD SALE



JER-Z-BOYZ BENEFACTOR 29424 {5}, E-93%
Grandam of Lot 109

LOT 109 JER-Z-BOYZ CHROME JOYCE 67834 USA 173594283 GT

BORN 02/03/2019 TATTOO / S7834 P9 BBR 100
FEMALE EFI 9.0% JH1F

CDCB GPTA S 10/01/2019 ORECS 75%R 99%ILE
896M 0.17% 77F 0.05% 43P 583CM\$ 553NM\$ 490FM\$
3.9PL -1.7LIV -0.7DPR -1.0CCR 1.5HCR 2.82SCS 471GM\$
AJCA 10/01/2019 GPTAT 76%R 2.3 GJUI 21.9

| ST | SR | DF | RA | RW | RL | FA | FU |
|-----|-----|-----|------|------|------|------|-----|
| 2.2 | 1.0 | 2.2 | L1.0 | 1.2 | S0.6 | S0.4 | 1.2 |
| RH | RUW | UC | UD | TP | TL | RTR | RTS |
| 1.8 | 1.6 | 1.4 | S1.4 | C1.6 | L0.1 | | |

SELLING OPEN

SISTER(S):

JER-Z-BOYZ SMACK JOYCE 55578-P 84%
1-08 288 2 17170 4.5 768 3.7 636 96DCR 2111C

SIRE:

RIVER VALLEY CECE CHROME-ET
JE840003012423929 GT80K BBR 100 JH1F 73E5004
CDCB GPTA S 08/01/2019 1874DAUS 295HRDS 36%RIP
99%R 1185M 0.03% 63F 97%ILE
99%R 0.01% 44P 583CM\$ 565NM\$ 529FM\$ 516GM\$
5.3PL -2.2LIV 0.6DPR 0.7CCR 2.7HCR 2.80SCS
AJCA 08/01/2019 1144DAUS
GPTAT 98%R 2.8 GJUI 33.0 GJPI 95%R 191

DAM:

JER-Z-BOYZ PREMIUM 48757 {6}-ET
USA 119309850 GT13K BBR 100 JH1F
TATTOO / L8757
DHIA HERD # 93-54-0735 CONTROL # 48757

1-08 305 2 17720 4.9 875 3.8 665 97DCR 2300C
2-09 305 2 19720 5.0 985 3.9 778 98DCR 2657C
3-11 271 25000 4.4 1102 3.4 862 RIP
305 2X ME AVG 2L 23334M 1120F 884P 3018C

2-01 75% 3-02 82%
ST SR DF RA RW RL FA FU RH RUW UC UD TP TL RTR RTS
34 36 33 18 39 32 27 33 37 42 27 18 34 21 44 36

PPA 3866M 186F 136P / YD 2883M 151F 111P
CDCB GPTA S 10/01/2019 3RECS 83%R 99%ILE
893M 0.11% 66F 0.05% 43P 516CM\$ 487NM\$ 425FM\$
3.3PL 0.1LIV -0.4DPR -0.2CCR 0.4HCR 2.85SCS 413GM\$
AJCA 10/01/2019 GPTAT 81%R 0.9 GJUI 3.8
GJPI 77%R 144

RANKS ON THE TOP 1-1/2% LIST FOR GJPI

SISTER(S):
JER-Z-BOYZ MAGNIFICENT 42490 {6} 84%
1-09 305 2 15730 4.7 734 4.0 624 97DCR 2043C
JER-Z-BOYZ PREMIUM 48721 {6}-ET 80%
1-08 283 2 15310 4.9 747 3.6 549 96DCR 1898C
JER-Z-BOYZ PREMIUM JOYCE 48744 {6}-ET 86%
2-09 305 2 19220 5.4 1042 4.1 780 98DCR 2701C
RANKS ON THE TOP 1-1/2% LIST FOR GJPI
JER-Z-BOYZ PREMIUM CLAIRE {6}-ET 81%
2-08 305 2 14830 5.7 844 4.0 589 103DCR 2039C
JER-Z-BOYZ PREMIUM 48779 {6}-ET 84%
3-06 305 2 18960 5.3 1009 4.0 752 98DCR 2603C
JER-Z-BOYZ HENDRIX 48855 {6}-ET 84%
1-07 305 2 15480 4.9 765 4.1 630 97DCR 2101C
JER-Z-BOYZ BULLISTIC 48933 {6}-ET 87%
3-07 305 2 24430 5.0 1211 3.8 936 98DCR 3237C
RANKS ON THE TOP 1-1/2% LIST FOR GJPI
JER-Z-BOYZ BULLISTIC 48944 {6}-ET 80%
3-04 305 2 25800 4.3 1108 3.8 987 98DCR 3146C

JER-Z-BOYZ BREEDER & OWNER
PIXLEY, CA
559-757-3111

SCHULTZ LEGAL CRITIC-P
USA 117217618 GT50K BBR 100 JH1C 111JE1098
CDCB GPTA S 08/01/2019 4058DAUS 367HRDS 4%RIP
99%R 518M 0.06% 36F 42%ILE
99%R 0.03% 25P 351CM\$ 334NM\$ 297FM\$ 240GM\$
4.1PL -0.2LIV -1.8DPR -1.7CCR -0.9HCR 2.91SCS
AJCA 08/01/2019 2500DAUS
GPTAT 99%R 1.6 GJUI 21.6 GJPI 99%R 110

LYON CELEBRITY CECE-ET 91%
USA 117046049 GT50K BBR 100 JH1C
TATTOO J05 / J05
DHIA HERD # 33-87-0722 CONTROL # 813
2-02 305 3 18470 4.7 865 3.4 633 100DCR 2187C
4-03 271 3 22660 4.4 999 3.6 823 102DCR 2740C
305 2X ME AVG 2L 19070M 900F 699P 2370C
PPA 2139M 117F 78P / YD 1084M 89F 43P
CDCB GPTA S 10/01/2019 2RECS 88%R 67%ILE
376M 0.11% 39F 0.01% 16P 258CM\$ 249NM\$ 230FM\$
2.6PL -3.1LIV -0.5DPR -1.4CCR 1.0HCR 2.93SCS 208GM\$
AJCA 10/01/2019 GPTAT 85%R 1.4 GJUI 11.7
GJPI 83%R 75

JER-Z-BOYZ PREMIUM {6}-ET
USA 118322676 GT80K BBR 100 JH1F 29JE3891
CDCB GPTA S 08/01/2019 345DAUS 72HRDS 6%RIP
98%R -114M 0.31% 55F 66%ILE
98%R 0.12% 20P 478CM\$ 440NM\$ 356FM\$ 409GM\$
4.7PL 1.9LIV 1.4DPR 1.7CCR 2.0HCR 2.97SCS
AJCA 08/01/2019 120DAUS
GPTAT 94%R 0.7 GJUI 8.2 GJPI 93%R 127

JER-Z-BOYZ BENEFACTOR 29424 {5} 93%
USA 118063605 GT8K BBR 100 JH1F
TATTOO / T9424
DHIA HERD # 93-54-0735 CONTROL # 29424
2-00 297 2 19932 4.1 821 3.5 697 97DCR 2280C
3-00 296 2 24770 4.6 1140 3.5 869 98DCR 3003C
3-11 294 2 27270 4.6 1241 3.5 949 97DCR 3280C
4-10 286 2 26460 4.2 1100 3.4 891 97DCR 2992C
5-09 305 2 29810 4.5 1331 3.4 1010 98DCR 3489C
6-10 243 2 20430 4.2 857 3.3 668 94DCR 2293C
305 2X ME AVG 6L 26811M 1170F 918P 3124C
PPA 6091M 210F 169P / YD 4082M 137F 120P
CDCB GPTA S 10/01/2019 5RECS 88%R 96%ILE
1303M -0.08% 46F -0.03% 41P 420CM\$ 411NM\$ 397FM\$
3.5PL -0.7LIV -0.5DPR 0.0CCR -1.1HCR 2.75SCS 344GM\$
AJCA 10/01/2019 GPTAT 82%R 1.2 GJUI 7.7
GJPI 81%R 126
SIRE: SUNSET CANYON BENEFACTOR-ET GJPI 95 33%ILE

SISTER(S):
JER-Z-BOYZ RAY 35191 {5} 87%
6-00 305 2 21520 4.2 911 3.5 744 97DCR 2487C
JER-Z-BOYZ FONZI 39034 {5} 83%
4-10 305 2 21630 4.5 972 3.7 802 98DCR 2668C

NEXT DAM:
JER-Z-BOYZ SAWYER 24370 {4}
2-07 291 2 18510 4.2 770 3.6 666 DHIR 2156C
SIRE: O.F. MONTANA SAWYER-ET GJPI -24 5%ILE

4TH DAM:
JER-Z-BOYZ PANTHER 20343 {3}



JER-Z-BOYZ PREMIUM JOYCE 48744 {6}-ET

Sister to the Dam of Lot 109



JER-Z-BOYZ BULLISTIC 48933 {6}-ET

Sister to the Dam of Lot 109



JER-Z-BOYZ PREMIUM CLAIRE {6}-ET

Sister to the Dam of Lot 109

Presented by





62ND POT O'GOLD SALE



JX AARDEMA 54636 {3}, VG-87%
Dam of Lot 110

LOT 110 JX DG BAR GOT MAID 22608 {4}-ET JE840003204957389 GT

BORN 01/24/2019 P9 BBR 100
FEMALE EFI 7.2% AMERICAN ID 22608 / 22608
JH1F

DE GROOT DAIRY FARMS
HANFORD, CA
559-584-9363

BREEDER & OWNER

CDCB GPTA S 10/01/2019 ORECS 73%R 99%ILE
1042M 0.08% 67F 0.04% 45P 609CM\$ 582NM\$ 527FM\$
5.7PL -0.2LIV -1.3DPR -0.7CCR 2.5HCR 2.78SCS 476GM\$
AJCA 10/01/2019 GPTAT 71%R 1.8 GJUI 24.5
GJPI 68%R 181
ST SR DF RA RW RL FA FU
1.1 0.3 1.0 H0.6 0.3 P0.6 S0.9 2.4
RH RUW UC UD TP TL RTR RTS
1.3 0.8 0.8 S2.2 C1.1 L0.1

JX SCHULTZ VOLCANO HARRIS {4}
USA 118157731 GT80K BBR 100 JH1F 29JE3866
CDCB GPTA S 08/01/2019 6490DAUS 253HRDS 15%RIP
99%R 2015M -0.10% 74F 70%ILE
99%R 0.01% 75P 486CM\$ 460NM\$ 407FM\$ 264GM\$
1.2PL -5.2LIV -6.6DPR -6.5CCR 1.2HCR 2.92SCS
AJCA 08/01/2019 1793DAUS
GPTAT 99%R 1.0 GJUI 5.7 GJPI 99%R 143

SUNSET CANYON DAZZLER V MAID 342-ET 87%
USA 118690399 GT8K BBR 100 JH1F
TATTOO / C342
DHIA HERD # 74-95-4513 CONTROL # 2342
1-10 284 2 16120 4.1 661 3.4 553 100DCR 1823C
2-09 298 2 17350 5.5 961 3.8 666 102DCR 2305C
3-08 196 3 8190 5.2 423 3.7 307 96DCR 1062C
305 2X ME AVG 3L 19264M 918F 695P 2349C
PPA -879M -34F -25P / YD 523M 44F 28P
CDCB GPTA S 10/01/2019 3RECS 87%R 99%ILE
470M 0.13% 48F 0.05% 26P 515CM\$ 492NM\$ 444FM\$
6.0PL 3.0LIV 0.9DPR 0.7CCR 2.8HCR 2.81SCS 434GM\$
AJCA 10/01/2019 GPTAT 83%R 1.3 GJUI 16.8
GJPI 81%R 147

SELLING OPEN
RANKS ON THE TOP 300 JPI HEIFER LIST

SISTER(S):
JX DG BAR GOT MAID 22594 {4}-ET
RANKS ON THE TOP GJPI HEIFER LIST

SIRE:
JX SUNSET CANYON GOT MAID {5}-ET
USA 119407594 GT99K BBR 100 JH1F 551JE1650
CDCB GPTA S 08/01/2019 52DAUS 9HRDS 92%RIP
89%R 1702M 0.03% 88F 100%ILE
90%R 0.03% 68P 700CM\$ 667NM\$ 599FM\$ 531GM\$
4.3PL -2.0LIV -2.5DPR -2.0CCR 1.2HCR 2.73SCS
AJCA 08/01/2019 14DAUS
GPTAT 83%R 1.3 GJUI 12.2 GJPI 83%R 206

JX FARIA BROTHERS MARLO {2}-ET
JE840003011610022 GT99K BBR 87 14JE652
CDCB GPTA M 08/01/2019 5034DAUS 185HRDS 51%RIP
99%R 623M 0.16% 63F 87%ILE
99%R 0.03% 28P 536CM\$ 520NM\$ 485FM\$ 391GM\$
6.3PL 0.9LIV -1.8DPR -2.9CCR 0.1HCR 2.94SCS
AJCA 08/01/2019 1154DAUS
GPTAT 99%R 2.3 GJUI 25.6 GJPI 96%R 140M

DAM:
JX AARDEMA 54636 {3}
JE840003134191276 GT45K BBR 93 JH1F
DHIA HERD # 93-16-0523 CONTROL # 54636
1-09 365 2 21374 4.8 1027 3.7 795 DHIR 2746C
3-00 220 2 14730 4.0 582 3.3 492 RIP
3-04 87%
ST SR DF RA RW RL FA FU RH RUW UC UD TP TL RTR RTS
42 35 43 23 36 24 38 46 34 37 26 30 37 19 42 26
PPA 1624M 18F 42P / YD 1081M 29F 33P
CDCB GPTA S 10/01/2019 2RECS 82%R 93%ILE
698M -0.06% 20F -0.01% 23P 377CM\$ 369NM\$ 356FM\$
6.6PL 2.4LIV -0.4DPR -0.4CCR 2.0HCR 2.80SCS 289GM\$
AJCA 10/01/2019 GPTAT 75%R 1.6 GJUI 22.9
GJPI 75%R 115

AARDEMA DIVIDEND 43736 {4}
JE840003125603443 GT13K BBR 100 JH1F
DHIA HERD # 82-20-0057 CONTROL # 43736
1-06 283 2 19590 4.4 867 3.6 714 DHIR 2378C
2-05 305 2 18360 4.5 834 3.6 659 DHIR 2248C
PPA 2758M 57F 103P / YD 2340M 40F 82P
CDCB GPTA S 10/01/2019 2RECS 83%R 86%ILE
942M -0.11% 21F -0.01% 31P 329CM\$ 322NM\$ 309FM\$
4.5PL 1.5LIV -1.5DPR -0.8CCR 2.0HCR 2.89SCS 236GM\$
AJCA 10/01/2019 GPTAT 76%R 1.2 GJUI 14.1
GJPI 77%R 101
SIRE: SUNSET CANYON DIVIDEND-ET GJPI 136 75%ILE

NEXT DAM:
AARDEMA LEGAL 28236 {3}
SIRE: TOLLENAARS IMPULS LEGAL 233-ET GJPI 69 16%ILE

4TH DAM:
AARDEMA IATOLA 12885 {2}

Presented by





GOFF PHAROAH CIRCUS ACT-ET, E-90%
Grandam of Lot 111

LOT 111 JX PRIMUS ENZO CHANEL 24267 {4}-ET
JE840003200733657 GT

BORN 01/21/2019 TATTOO / W4267 P9 BBR 100
FEMALE EFI 8.5% AMERICAN ID 24267 / 24267
JH1F

JERSEYLAND SIRE
TURLOCK, CA
209-585-7118

BREEDER & OWNER

CDCB GPTA S 10/01/2019 ORECS 72%R 99%ILE
1241M -0.04% 51F 0.02% 49P 581CM\$ 558NM\$ 512FM\$
5.6PL 0.8LIV 0.6DPR 0.7CCR 2.4HCR 2.85SCS 497GM\$
AJCA 10/01/2019 GPTAT 74%R 2.1 GJUI 25.0
GJPI 68%R 177
ST SR DF RA RW RL FA FU
1.8 1.0 0.9 L0.4 0.7 P0.6 S1.2 2.5
RH RUW UC UD TP TL RTR RTS
1.7 0.6 0.9 S2.2 C1.1 L0.8

SELLING OPEN

RANKS IN THE TOP 500 ON THE GJPI HEIFER LIST

BROTHER(S):

JX PRIMUS FOURNETTE CARDIFF {4}-ET
GJPI 174 92%ILE
PRIMUS VICEROY CALIBAN-ET
GJPI 187 98%ILE
JX PRIMUS ENZO CHATHAM {4}-ET
GJPI 177 98%ILE

SISTER(S):

PRIMUS VICEROY CAMILLE 23108-ET
RANKS 46TH ON THE TOP GJPI HEIFER LIST
JX PRIMUS ENZO CHARLIZE 668 {4}-ET
RANKS 52ND ON THE TOP GJPI HEIFER LIST

14 OTHER SISTERS RANK ON THE TOP 1.5% HEIFER LIST

SIRE:

JX CLOVER PATCH AVON ENZO {3}
USA 119904055 GT45K BBR 93 JH1F 100JE7400
CDCB GPTA S 08/01/2019 0%RIP
75%R 1849M -0.14% 57F 81%ILE
75%R -0.04% 58P 509CM\$ 503NM\$ 491FM\$ 404GM\$
3.9PL -1.3LIV -1.5DPR -1.9CCR 2.2HCR 2.91SCS
AJCA 08/01/2019 ODAUS
GPTAT 76%R 1.9 GJUI 16.4 GJPI 72%R 156

DAM:

RIVER VALLEY LEMONHEAD CARNIVAL-ET
USA 067393764 GT13K BBR 100 JH1F

CDCB GPTA S 10/01/2019 ORECS 76%R 99%ILE
556M 0.08% 43F 0.02% 25P 491CM\$ 473NM\$ 437FM\$
5.6PL 2.2LIV 1.5DPR 2.2CCR 2.6HCR 2.78SCS 441GM\$
AJCA 10/01/2019 GPTAT 77%R 1.7 GJUI 23.3
GJPI 73%R 148

BROTHER(S):

RIVER VALLEY CIRCUS CRAZE-ET AT SEMEX ALLIANCE
GJPI 157 93%ILE
RIVER VALLEY CIRCUS CREATION-ET AT SELECT SIRE
GJPI 129 62%ILE
RIVER VALLEY CIRCUS CLOSER-ET AT SELECT SIRE
GJPI 146 66%ILE

SISTER(S):

RIVER VALLEY MILTON CRCSACT 4494-ET 84%
2-00 305 3 16690 4.4 736 3.3 553 103DCR 1910C
RANKS ON THE TOP 1-1/2% LIST FOR GJPI

JX FARIA BROTHERS AVON {2}-ET

JE840003011609974 GT99K BBR 84 14JE673
CDCB GPTA M 08/01/2019 5181DAUS 187HRDS 47%RIP
99%R 1551M -0.28% 13F 53%ILE
99%R -0.08% 38P 378CM\$ 391NM\$ 422FM\$ 344GM\$
6.0PL 3.0LIV 0.8DPR 0.6CCR 3.8HCR 3.01SCS
AJCA 08/01/2019 970DAUS
GPTAT 98%R 2.1 GJUI 27.4 GJPI 96%R 122M

JX CLOVER PATCH HARRIS ELPHABA {5} 90%

USA 119294354 GT13K BBR 100 JH1F
TATTOO / C086
DHIA HERD # 31-38-1380 CONTROL # 3086
1-08 305 2 19060 4.2 808 3.5 674 96DCR 2227C
2-11 305 2 22930 4.9 1132 3.6 834 96DCR 2884C
305 2X ME AVG 2L 24240M 1110F 878P 2958C
PPA 4037M 146F 137P / YD 3912M 117F 132P
CDCB GPTA S 10/01/2019 2RECS 81%R 95%ILE
1654M -0.09% 59F 0.01% 61P 415CM\$ 396NM\$ 355FM\$
1.1PL -5.2LIV -3.1DPR -3.2CCR -0.6HCR 2.97SCS 290GM\$
AJCA 10/01/2019 GPTAT 81%R 1.5 GJUI 8.7
GJPI 76%R 125

STEINHAUERS SAMSON LEMONHEAD

USA 118662185 GT80K BBR 100 JH1F 14JE670
CDCB GPTA S 08/01/2019 4341DAUS 523HRDS 38%RIP
99%R 149M 0.22P 45F 49%ILE
99%R 0.08% 22P 418CM\$ 385NM\$ 317FM\$ 333GM\$
4.0PL 0.1LIV -0.1DPR 0.8CCR 1.3HCR 2.79SCS
AJCA 08/01/2019 1988DAUS
GPTAT 99%R 1.7 GJUI 23.5 GJPI 96%R 122

GOFF PHAROAH CIRCUS ACT-ET 90%

USA 067723964 GT45K BBR 100 JH1F
DHIA HERD # 33-87-0722 CONTROL # 9
1-09 305 3 19130 4.5 856 3.5 665 103DCR 2289C
2-11 305 3 21340 4.5 959 3.5 751 104DCR 2574C
305 2X ME AVG 2L 22200M 1000F 784P 2687C
PPA 3248M 145F 110P / YD 2659M 113F 88P
CDCB GPTA S 10/01/2019 3RECS 85%R 98%ILE
1006M -0.10% 28F -0.03% 29P 453CM\$ 453NM\$ 455FM\$
6.0PL 3.5LIV 2.2DPR 2.2CCR 2.5HCR 2.93SCS 434GM\$
AJCA 10/01/2019 GPTAT 82%R 1.7 GJUI 23.4
GJPI 79%R 137

RANKS ON THE TOP 1-1/2% LIST FOR GJPI

SIRE: AHLEM HEADLINE PHAROAH 21795 GJPI 132 66%ILE

NEXT DAM:

GOFF VALENTINO 9595 84%
1-11 305 3 14110 4.9 687 3.5 500 73DCR 1728C
SIRE: ALL LYNN'S LOUIE VALENTINO-ET GJPI 77 31%ILE

4TH DAM:

GOFF ACTION CHARLOTTE 90%
2-09 305 3 16590 4.3 708 3.5 580 100DCR 1936C

NEXT FOUR DAMS ARE VERY GOOD OR EXCELLENT

62ND POT O'GOLD SALE



RIVER VALLEY LEMONHEAD
CARNIVAL-ET
Dam of Lot 111



GOFF VALENTINO 9595
Great-Grandam of Lot 111



GOFF ACTION CHARLOTTE
Fourth Dam of Lot 111



PLEASANT NOOK F PRIZE
CIRCUS, E-97%
Sixth Dam of Lot 111

Presented by





62ND POT O'GOLD SALE

LOT 112 JX LAWTONS BARNABAS ELENA {4} JE840003148798308 GT45K

BORN 12/28/2018 TATTOO / T314 P5 BBR 100
FEMALE EFI 7.8% JH1C

LAWTON MERLE & TIMOTHY BREEDER & OWNER
NEWARK VALLEY, NY
607-642-8169

CDCB GPTA S 10/01/2019 ORECS 75%R 87%ILE
1183M -0.10% 36F -0.05% 32P 323CM\$ 327NM\$ 339FM\$
3.5PL -3.2LIV -2.0DPR -3.0CCR 1.3HCR 2.97SCS 243GM\$
AJCA 10/01/2019 GPTAT 77%R 2.6 GJUI 29.5
GJPI 72%R 102
ST SR DF RA RW RL FA FU
2.4 0.2 2.2 L0.4 0.5 P0.9 S1.3 2.1
RH RUW UC UD TP TL RTR RTS
2.7 1.6 0.9 S2.4 C1.0 S0.5

HEARTLAND MERCHANT TOPEKA-ET
USA 067332021 GT50K BBR 100 JH1F 7JE1169
CDCB GPTA S 08/01/2019 11904DAUS 1308HRDS 10%RIP
99%R 400M 0.13% 45F 15%ILE
99%R 0.04% 22P 143CM\$ 132NM\$ 105FM\$ 9GM\$
-0.1PL -6.6LIV -5.2DPR -5.7CCR -0.7HCR 3.26SCS
AJCA 08/01/2019 4481DAUS
GPTAT 99%R 2.0 GJUI 22.0 GJPI 99%R 33

SELLING OPEN

SIRE:
JARS OF CLAY BARNABAS
USA 067342492 GT80K BBR 100 JH1F 7JE1294
CDCB GPTA S 08/01/2019 3531DAUS 566HRDS 26%RIP
99%R 664M 0.00% 32F 18%ILE
99%R 0.00% 23P 177CM\$ 172NM\$ 163FM\$ 59GM\$
1.7PL -5.5LIV -4.3DPR -5.0CCR 1.2HCR 3.04SCS
AJCA 08/01/2019 1625DAUS
GPTAT 99%R 2.4 GJUI 23.7 GJPI 97%R 51

JARS OF CLAY VALENTINO BRIDGET-P 91%
USA 067243298 GT50K BBR 100 JH1F
DHIA HERD # 93-54-0855 CONTROL # 3298
1-09 305 3 20640 4.3 893 3.3 684 95DCR 2362C
2-11 305 3 26210 4.6 1194 3.4 903 83DCR 3120C
305 2X ME AVG 2L 24711M 1102F 849P 2923C
PPA 4789M 131F 123P / YD 3633M 89F 87P
CDCB GPTA S 10/01/2019 2RECS 92%R 89%ILE
1232M -0.13% 31F -0.05% 34P 337CM\$ 339NM\$ 345FM\$
4.0PL -0.1LIV -2.6DPR -2.4CCR 1.4HCR 2.86SCS 227GM\$
AJCA 10/01/2019 GPTAT 89%R 2.1 GJUI 21.1
GJPI 87%R 98

DAM:
JX LAWTONS TI ELIZA {3}
JE840003138445353 GT45K BBR 100 JH1C
TATTOO / T282
DHIA HERD # 21-48-0116 CONTROL # 4282

JX FARIA BROTHERS TI {2}
JE840003124526322 GT99K BBR 85 203JE1630
CDCB GPTA M 08/01/2019 1588DAUS 46HRDS 78%RIP
99%R 1296M -0.18% 24F 52%ILE
99%R -0.03% 40P 391CM\$ 389NM\$ 387FM\$ 409GM\$
3.5PL -2.4LIV 1.9DPR 2.7CCR 3.3HCR 3.05SCS
AJCA 08/01/2019 180DAUS
GPTAT 92%R 2.9 GJUI 39.8 GJPI 91%R 143M

1-11 269 2 24201 4.1 1004 3.4 828 RIP
31639 1303 1075 PME
2-03 86%
ST SR DF RA RW RL FA FU RH RUW UC UD TP TL RTR RTS
46 32 42 29 39 24 22 42 42 43 38 28 29 24 39 37

LAWTONS GALVANIZE ERNIE 90%
JE840003012916470 GT13K BBR 100 JH1C
TATTOO / T232
DHIA HERD # 21-48-0116 CONTROL # 4232
2-00 305 2 23350 5.2 1211 3.5 825 101DCR 2852C
365 2 26937 5.2 1401 3.6 961 DHIR 3323C
3-04 305 2 28100 5.1 1438 3.5 997 102DCR 3447C
4-05 305 2 28790 5.2 1499 3.6 1046 102DCR 3617C
5-06 208 2 19199 4.7 902 3.5 669 RIP
305 2X ME AVG 3L 29212M 1500F 1046P 3618C
PPA 3933M 254F 136P / YD 2947M 170F 105P
CDCB GPTA S 10/01/2019 4RECS 81%R 96%ILE
1042M 0.04% 57F -0.01% 36P 410CM\$ 402NM\$ 385FM\$
3.2PL 0.4LIV -2.0DPR -3.5CCR -2.5HCR 3.00SCS 284GM\$
AJCA 10/01/2019 GPTAT 81%R 1.4 GJUI 13.7
GJPI 77%R 103

PPA 5504M 168F 171P / YD 6225M 188F 192P
CDCB GPTA S 10/01/2019 1RECS 79%R 98%ILE
1498M -0.11% 47F -0.04% 45P 435CM\$ 434NM\$ 435FM\$
3.4PL -0.9LIV -0.2DPR -1.0CCR 0.2HCR 3.02SCS 374GM\$
AJCA 10/01/2019 GPTAT 79%R 1.9 GJUI 18.8
GJPI 74%R 129

SIRE: BUTTERCREST GALVANIZE GJPI 60 22%ILE
SISTER(S):
LAWTONS VALENTINO EDIE 90%
3-00 305 2 22870 5.1 1177 3.7 848 96DCR 2933C
LAWTONS CITATION ELSIE 91%
2-00 305 2 22090 5.0 1098 3.8 836 101DCR 2892C

NEXT DAM:
WINDY ACRES LOUIE POPPY 90%
6-02 305 2 28390 5.1 1450 3.6 1021 102DCR 3530C
SIRE: TOLLENAARS IMPULS LOUIE 260-ET GJPI 48 22%ILE

4TH DAM:
WINDY ACRES BRAZO PAT {6} 85%
5-00 299 2 22390 4.5 1014 3.7 821 97DCR 2761C

5TH DAM:
WINDY ACRES TELMARK PARIS 82%
4-08 305 2 21860 4.8 1056 3.6 779 98DCR 2689C

6TH DAM:
WINDY ACRES PITINO POPPY 86%
7-06 305 2 21510 4.2 900 3.3 707 98DCR 2416C

NEXT SEVEN DAMS ARE VERY GOOD OR EXCELLENT

Presented by





62ND POT O'GOLD SALE



NORSE STAR TOPEKA MIDNIGHT-ET, E-91%
Great-Grandam of Lot 113

LOT 113 CHROME MONOPOLY USA 067400523 GT

BORN 12/14/2018 P9 BBR 100
FEMALE EFI 8.8% AMERICAN ID 523 / 523
JH1F

ROSEVALE JERSEYS
GAMBIER, OH

OWNER

CDCB GPTA S 10/01/2019 ORECS 74%R 98%ILE
1256M -0.05% 49F -0.01% 44P 450CM\$ 437NM\$ 411FM\$
3.4PL -2.1LIV -0.1DPR -0.3CCR 1.0HCR 2.88SCS 385GM\$
AJCA 10/01/2019 GPTAT 75%R 2.2 GJUI 25.9

HODGE J WILLIAM & RACHEL & BREEDER
LAVAN GREG
NORWICH, OH

| ST | SR | DF | RA | RW | RL | FA | FU |
|-----|-----|-----|------|------|------|------|-----|
| 2.5 | 1.0 | 1.9 | H0.1 | 1.4 | PO.3 | SO.7 | 2.0 |
| RH | RUW | UC | UD | TP | TL | RTR | RTS |
| 1.9 | 1.4 | 1.3 | S1.9 | C1.3 | L0.1 | | |

SELLING OPEN

SIRE:
RIVER VALLEY CECE CHROME-ET
JE840003012423929 GT80K BBR 100 JH1F 7JE5004
CDCB GPTA S 08/01/2019 1874DAUS 295HRDS 36%RIP
99%R 1185M 0.03% 63F 97%ILE
99%R 0.01% 44P 583CM\$ 565NM\$ 529FM\$ 516GM\$
5.3PL -2.2LIV 0.6DPR 0.7CCR 2.7HCR 2.80SCS
AJCA 08/01/2019 1144DAUS
GPTAT 98%R 2.8 GJUI 33.0 GJPI 95%R 191

DAM:
IGL MILTON MONOPOLY
USA 067284380 GT45K BBR 100 JH1F
DHIA HERD # 31-60-0858 CONTROL # 380

| | | | | | | | | |
|------|-----|---|-------|-----|-----|-----|-----|-----|
| 2-02 | 288 | 2 | 15313 | 4.9 | 750 | 3.6 | 555 | RIP |
| | | | 19414 | | 938 | | 696 | PME |

| ST | SR | DF | RA | RW | RL | FA | FU | RH | RUW | UC | UD | TP | TL | RTR | RTS |
|----|----|----|----|----|----|----|----|----|-----|----|----|----|----|-----|-----|
| 44 | 28 | 32 | 23 | 28 | 30 | 33 | 36 | 39 | 30 | 29 | 34 | 38 | 23 | 44 | 31 |

PPA 2538M 148F 114P / YD 2479M 151F 114P
CDCB GPTA S 10/01/2019 1RECS 79%R 98%ILE
1275M 0.03% 67F 0.04% 55P 474CM\$ 448NM\$ 391FM\$
1.8PL -1.7LIV -2.8DPR -3.9CCR -0.8HCR 3.06SCS 326GM\$
AJCA 10/01/2019 GPTAT 79%R 1.5 GJUI 16.8
GJPI 73%R 137

RANKS ON THE TOP 1-1/2% LIST FOR GJPI

NEXT DAM:
NORSE STAR TOPEKA MIDNIGHT-ET 91%
4-09 305 2 21330 5.0 1064 3.9 829 96DCR 2854C
SIRE: HEARTLAND MERCHANT TOPEKA-ET GJPI 33 15%ILE

4TH DAM:
HILL TOP ACE MORGAN 90%
2-10 365 2 32904 4.5 1480 3.8 1244 DHIR 4097C

NEXT FOUR DAMS ARE VERY GOOD OR EXCELLENT

SCHULTZ LEGAL CRITIC-P
USA 117217618 GT50K BBR 100 JH1C 11JE1098
CDCB GPTA S 08/01/2019 4058DAUS 367HRDS 4%RIP
99%R 518M 0.06% 36F 42%ILE
99%R 0.03% 25P 351CM\$ 334NM\$ 297FM\$ 240GM\$
4.1PL -0.2LIV -1.8DPR -1.7CCR -0.9HCR 2.91SCS
AJCA 08/01/2019 2500DAUS
GPTAT 99%R 1.6 GJUI 21.6 GJPI 99%R 110

LYON CELEBRITY CECE-ET 91%
USA 117046049 GT50K BBR 100 JH1C
TATTOO J05 / J05
DHIA HERD # 33-87-0722 CONTROL # 813
2-02 305 3 18470 4.7 865 3.4 633 100DCR 2187C
4-03 271 3 22660 4.4 999 3.6 823 102DCR 2740C
305 2X ME AVG 2L 19070M 900F 699P 2370C
PPA 2139M 117F 78P / YD 1084M 89F 43P
CDCB GPTA S 10/01/2019 2RECS 88%R 67%ILE
376M 0.11% 39F 0.01% 16P 258CM\$ 249NM\$ 230FM\$
2.6PL -3.1LIV -0.5DPR -1.4CCR 1.0HCR 2.93SCS 208GM\$
AJCA 10/01/2019 GPTAT 85%R 1.4 GJUI 11.7
GJPI 83%R 75

IGL MAGNUM MILTON-ET
JE840003125325412 GT80K BBR 100 JH1F 7JE1471
CDCB GPTA S 08/01/2019 210DAUS 35HRDS 76%RIP
95%R 1595M 0.04% 84F 91%ILE
95%R 0.00% 57P 541CM\$ 528NM\$ 500FM\$ 429GM\$
1.8PL -1.5LIV -1.5DPR -2.3CCR -1.9HCR 3.13SCS
AJCA 08/01/2019 87DAUS
GPTAT 91%R 0.7 GJUI 3.4 GJPI 88%R 145

IGL TEXAS MONOPOLY-ET 86%
JE840003126822789 GT80K BBR 100 JH1F
DHIA HERD # 31-60-0858 CONTROL # 100
1-11 305 2 19590 4.6 907 3.9 758 97DCR 2505C
3-02 305 2 23030 4.6 1057 3.9 900 97DCR 2943C
305 2X ME AVG 2L 24201M 1104F 944P 3081C
PPA 3461M 165F 166P / YD 2720M 135F 134P
CDCB GPTA S 10/01/2019 3RECS 82%R 80%ILE
938M 0.01% 46F 0.05% 45P 325CM\$ 296NM\$ 234FM\$
0.5PL -2.7LIV -3.0DPR -4.0CCR 0.2HCR 2.91SCS 194GM\$
AJCA 10/01/2019 GPTAT 81%R 1.4 GJUI 11.0
GJPI 76%R 100
SIRE: ORTH-BERRY DIMENSION GIDEON-ET GJPI 101 33%ILE

SISTER(S):
IGL CHILI MERCEDES-ET 83%
2-11 305 3 22750 5.0 1130 3.4 777 102DCR 2684C
IGL ISAAC MAPLE-ET 85%
1-10 305 3 21220 4.3 910 3.7 782 93DCR 2542C
IGL TEXAS MISSY-ET 84%
1-11 305 3 23500 4.6 1081 3.6 847 92DCR 2903C
IGL TEXAS MAYA-ET 84%
2-10 305 3 21990 4.7 1040 3.6 799 93DCR 2763C
IGL TEXAS MAGIC-ET 90%
3-02 305 3 24880 3.9 962 3.5 878 104DCR 2758C
ROWLEYS 948 CITATION A 1697 88%
1-10 305 2 15930 4.6 738 3.6 568 95DCR 1963C



HILL TOP ACE MORGAN
Fourth Dam of Lot 113



IGL TEXAS MISSY-ET
Sister to the Grandam of Lot 113



IGL TEXAS MISTY-ET, E-90%
Sister to the Grandam of Lot 113



**NORSE STAR RENEGADE
MARLEY, VG-83%**
From the Same Family as Lot 113

Presented by

LAND O LAKES



62ND POT O'GOLD SALE

LOT 114 VALSIGNA DISCO 35602 JE840003204370828 GT

BORN 12/07/2018 P9 BBR 100
FEMALE EFI 9.0% AMERICAN ID 35602 / 35602
JH1F

WICKSTROM DAIRIES L.P. BREEDER & OWNER
HILMAR, CA
209-632-3399

CDCB GPTA S 10/01/2019 ORECS 74%R 99%ILE
592M 0.03% 35F 0.01% 23P 481CM\$ 469NM\$ 445FM\$
6.6PL 1.6LIV 1.6DPR 1.4CCR 3.7HCR 2.84SCS 439GM\$
AJCA 10/01/2019 GPTAT 75%R 2.3 GJUI 39.5
GJPI 70%R 156
ST SR DF RA RW RL FA FU
0.6 -0.2 0.6 HO.7 0.5 PO.6 S1.0 3.7
RH RUW UC UD TP TL RTR RTS
1.7 0.5 1.2 S3.7 C2.2 SO.3

SHAN-MAR HILARIO CHISEL-ET
USA 067108037 GT80K BBR 100 JH1F 7JE1375
CDCB GPTA S 08/01/2019 56DAUS 13HRDS 23%RIP
92%R 346M 0.22% 61F 68%ILE
93%R 0.09% 30P 487CM\$ 454NM\$ 381FM\$ 393GM\$
3.5PL 0.1LIV -0.2DPR -0.1CCR 1.2HCR 2.90SCS
AJCA 08/01/2019 43DAUS
GPTAT 89%R 1.1 GJUI 11.3 GJPI 86%R 135

SUNSET CANYON DZZLER V MAID 2348 90%
USA 118706113 GT8K BBR 100 JH1F
TATTOO / C348
DHIA HERD # 46-34-0120 CONTROL # 2348
1-10 305 2 19100 5.6 1066 3.7 702 103DCR 2428C
2-11 305 2 24380 6.4 1566 4.0 983 103DCR 3404C
4-01 269 2 22690 6.3 1438 4.1 935 103DCR 3239C
4-11 305 2 22980 6.5 1492 4.1 939 103DCR 3252C
305 2X ME AVG 4L 25037M 1523F 987P 3417C
PPA 3130M 223F 135P / YD 1698M 132F 78P
CDCB GPTA S 10/01/2019 4RECS 86%R 99%ILE
366M 0.13% 43F 0.05% 23P 526CM\$ 503NM\$ 454FM\$
6.6PL 3.3LIV 0.4DPR 0.4CCR 4.0HCR 2.81SCS 435GM\$
AJCA 10/01/2019 GPTAT 83%R 2.0 GJUI 34.8
GJPI 80%R 157

SELLING OPEN

SIRE:
OAKLANE DAZZLER DISCO 2127-ET
USA 067742127 GT99K BBR 100 JH1F 7JE1528
CDCB GPTA S 08/01/2019 27DAUS 14HRDS 93%RIP
86%R 636M 0.06% 42F 96%ILE
87%R 0.02% 27P 568CM\$ 549NM\$ 512FM\$ 503GM\$
7.5PL 2.9LIV 1.6DPR 1.9CCR 3.1HCR 2.70SCS
AJCA 08/01/2019 11DAUS
GPTAT 81%R 1.9 GJUI 30.8 GJPI 80%R 174

DAM:
VALSIGNA CHROME 28772 {6}
USA 119707162 GT BBR 100 JH1F
TATTOO / W28772
DHIA HERD # 93-24-1009 CONTROL # 28772
1-09 301 3 12230 5.3 643 3.8 467 96DCR 1616C
2-09 297 3 19180 4.9 948 3.8 737 95DCR 2540C
305 2X ME AVG 2L 18272M 914F 698P 2410C

2-02 77% 3-01 86%
ST SR DF RA RW RL FA FU RH RUW UC UD TP TL RTR RTS
40 29 37 26 29 37 28 37 42 42 38 34 34 16 26 24

PPA -150M -18F -5P / YD -11M -16F -7P
CDCB GPTA S 10/01/2019 2RECS 82%R 91%ILE
573M 0.03% 33F -0.02% 17P 358CM\$ 355NM\$ 351FM\$
4.4PL 0.1LIV 2.0DPR 1.5CCR 2.8HCR 2.85SCS 355GM\$
AJCA 10/01/2019 GPTAT 81%R 1.7 GJUI 25.4
GJPI 76%R 119

SISTER(S):
VALSIGNA BINGO 26528 {6} 90%
2-09 305 3 24490 5.5 1338 3.6 885 95DCR 3060C

RIVER VALLEY CECE CHROME-ET
JE840003012423929 GT80K BBR 100 JH1F 7JE5004
CDCB GPTA S 08/01/2019 1874DAUS 295HRDS 36%RIP
99%R 1185M 0.03% 63F 97%ILE
99%R 0.01% 44P 583CM\$ 565NM\$ 529FM\$ 516GM\$
5.3PL -2.2LIV 0.6DPR 0.7CCR 2.7HCR 2.80SCS
AJCA 08/01/2019 1144DAUS
GPTAT 98%R 2.8 GJUI 33.0 GJPI 95%R 191

VALSIGNA ALEX 22523 {5} 79%
USA 118506311
TATTOO / W22523
DHIA HERD # 93-24-1009 CONTROL # 22523
1-09 297 3 16700 4.9 825 3.3 558 97DCR 1927C
2-09 305 3 21760 4.7 1013 3.7 806 96DCR 2739C
3-09 292 3 21150 5.3 1123 3.6 768 95DCR 2656C
4-08 294 3 23210 4.8 1114 3.6 842 94DCR 2912C
305 2X ME AVG 4L 20982M 1052F 765P 2634C
PPA 2005M 50F 46P / YD 1251M 14F 18P
CDCB PTA 08/01/2019 4RECS 66%R 44%ILE
663M -0.12% 6F -0.07% 10P 159CM\$ 174NM\$ 209FM\$
3.2PL 2.0LIV 0.5DPR -0.2CCR 0.8HCR 2.99SCS 148GM\$
AJCA 08/01/2019 PTAT 42%R 1.0 JUI 17.3
JPI 55%R 54
SIRE: GABYS CARRIER ALEX-ET GJPI 17 14%ILE

SISTER(S):
VALSIGNA MAUI 24520 {5} 84%
4-01 305 3 23560 5.0 1182 3.7 864 95DCR 2988C

NEXT DAM:
VALSIGNA ARON 18043 {4} 90%
4-07 278 3 24190 5.1 1245 3.7 885 95DCR 3061C
SIRE: BW ARON-ET GJPI 32 14%ILE

4TH DAM:
VALSIGNA RASMUS 10594 {3} 85%
1-09 267 3 13360 4.4 585 3.9 527 91DCR 1670C

5TH DAM:
WESTWICK KODY 18148 {2} 83%
5-00 305 3 27510 4.3 1196 3.6 993 100DCR 3291C

Presented by





LOT 115 CLEMSON DISCO 622 835 USA 173610956 GT

BORN 12/03/2018 TATTOO CU / 835 P9 BBR 100
 FEMALE EFI 8.3% JH1F

CLEMSON UNIVERSITY/DAIRY FARM BREEDER & OWNER
 CLEMSON, SC
 864-656-3189

CDCB GPTA S 10/01/2019 ORECS 73%R 98%ILE
 467M 0.05% 33F 0.03% 22P 461CM\$ 443NM\$ 408FM\$
 6.0PL 1.9LIV 2.1DPR 2.0CCR 2.2HCR 2.77SCS 426GM\$
 AJCA 10/01/2019 GPTAT 73%R 1.3 GJUI 27.8
 GJPI 68%R 145
 ST SR DF RA RW RL FA FU
 1.1 -0.2 0.2 H0.3 0.1 P0.3 S1.1 2.6
 RH RUW UC UD TP TL RTR RTS
 1.3 0.2 0.5 S3.1 C0.9 L0.0

SHAN-MAR HILARIO CHISEL-ET
 USA 067108037 GT80K BBR 100 JH1F 7JE1375
 CDCB GPTA S 08/01/2019 56DAUS 13HRDS 23%RIP
 92%R 346M 0.22% 61F 68%ILE
 93%R 0.09% 30P 487CM\$ 454NM\$ 381FM\$ 393GM\$
 3.5PL 0.1LIV -0.2DPR -0.1CCR 1.2HCR 2.90SCS
 AJCA 08/01/2019 43DAUS
 GPTAT 89%R 1.1 GJUI 11.3 GJPI 86%R 135

SELLING OPEN

SUNSET CANYON DZZLER V MAID 2348 90%
 USA 118706113 GT8K BBR 100 JH1F
 TATTOO / C348
 DHIA HERD # 46-34-0120 CONTROL # 2348
 1-10 305 2 19100 5.6 1066 3.7 702 103DCR 2428C
 2-11 305 2 24380 6.4 1566 4.0 983 103DCR 3404C
 4-01 269 2 22690 6.3 1438 4.1 935 103DCR 3239C
 4-11 305 2 22980 6.5 1492 4.1 939 103DCR 3252C
 305 2X ME AVG 4L 25037M 1523F 987P 3417C
 PPA 3130M 223F 135P / YD 1698M 132F 78P
 CDCB GPTA S 10/01/2019 4RECS 86%R 99%ILE
 366M 0.13% 43F 0.05% 23P 526CM\$ 503NM\$ 454FM\$
 6.6PL 3.3LIV 0.4DPR 0.4CCR 4.0HCR 2.81SCS 435GM\$
 AJCA 10/01/2019 GPTAT 83%R 2.0 GJUI 34.8
 GJPI 80%R 157

SIRE:
 OAKLANE DAZZLER DISCO 2127-ET
 USA 067742127 GT99K BBR 100 JH1F 7JE1528
 CDCB GPTA S 08/01/2019 27DAUS 14HRDS 93%RIP
 86%R 636M 0.06% 42F 96%ILE
 87%R 0.02% 27P 568CM\$ 549NM\$ 512FM\$ 503GM\$
 7.5PL 2.9LIV 1.6DPR 1.9CCR 3.1HCR 2.70SCS
 AJCA 08/01/2019 11DAUS
 GPTAT 81%R 1.9 GJUI 30.8 GJPI 80%R 174

DAM:
 CLEMSON LEMONHEAD 622
 USA 119886728 GT45K BBR 100 JH1F
 TATTOO CU / 622
 DHIA HERD # 56-39-0020 CONTROL # 622
 2-02 305 3 17060 6.6 1129 3.4 581 104DCR 2007C
 305 2X ME AVG 1L 20240M 1337F 699P 2415C

STEINHAUERS SAMSON LEMONHEAD
 USA 118662185 GT80K BBR 100 JH1F 14JE670
 CDCB GPTA S 08/01/2019 4341DAUS 523HRDS 38%RIP
 99%R 149M 0.19% 45F 49%ILE
 99%R 0.08% 22P 418CM\$ 385NM\$ 317FM\$ 333GM\$
 4.0PL 0.1LIV -0.1DPR 0.8CCR 1.3HCR 2.79SCS
 AJCA 08/01/2019 1988DAUS
 GPTAT 99%R 1.7 GJUI 23.5 GJPI 96%R 122

2-09 84%
 ST SR DF RA RW RL FA FU RH RUW UC UD TP TL RTR RTS
 35 28 32 21 34 26 30 38 45 34 27 35 17 23 26 33
 PPA 1293M 70F 33P / YD 592M 50F 13P
 CDCB GPTA S 10/01/2019 1RECS 80%R 87%ILE
 436M 0.05% 30F 0.01% 18P 343CM\$ 331NM\$ 308FM\$
 4.0PL 0.6LIV 0.4DPR 0.1CCR 1.7HCR 2.81SCS 293GM\$
 AJCA 10/01/2019 GPTAT 80%R 1.5 GJUI 21.1
 GJPI 75%R 105

CLEMSON AXIS 418 87%
 USA 119166990
 TATTOO CU / 418
 DHIA HERD # 56-39-0020 CONTROL # 418
 1-11 305 2 16840 4.5 764 3.6 599 104DCR 2052C
 3-03 279 2 20820 4.6 964 3.6 740 104DCR 2558C
 305 2X ME AVG 2L 22962M 1025F 814P 2768C
 PPA 2518M 80F 71P / YD 2093M 51F 57P
 CDCB PTA 08/01/2019 3RECS 56%R 57%ILE
 976M -0.14% 18F -0.04% 26P 214CM\$ 216NM\$ 223FM\$
 2.4PL 0.5LIV -3.1DPR -3.0CCR 0.8HCR 2.86SCS 109GM\$
 AJCA 08/01/2019 PTAT 49%R 1.4 JUI 11.1
 JPI 48%R 64
 SIRE: SUGAR GROVE VALENTINO AXIS GJPI 108 47%ILE

NEXT DAM:
 CLEMSON ACCESS 529 39 90%
 3-01 298 2 16150 4.7 755 3.5 561 104DCR 1939C
 SIRE: AHLEM ACTION ACCESS GJPI 19 9%ILE

4TH DAM:
 CLEMSON MECCA 13 529 69%
 3-06 305 2 12370 4.1 510 3.4 424 102DCR 1403C

5TH DAM:
 CHOICE PATTIE 80%
 6-01 305 3 19870 3.9 784 3.4 679 99DCR 2195C

NEXT FIVE DAMS ARE VERY GOOD OR EXCELLENT



62ND POT O'GOLD SALE



JX FOUR J MESSI 23954 {5}, VG-83%
Dam of Lot 116



FOUR J MACKENZIE 19373 {6}
Grandam of Lot 116

LOT 116 FOUR J DISCO 14843 {6}-ET JE840003202022058 GT

BORN 11/22/2018 P9 BBR 100
FEMALE EFI 8.2% AMERICAN ID 14843 / 14843
JH1F

FOUR J JERSEYS
TIPTON, CA
559-827-1480

BREEDER & OWNER

CDCB GPTA S 10/01/2019 ORECS 72%R 99%ILE
1213M 0.02% 62F -0.01% 42P 539CM\$ 526NM\$ 502FM\$
4.6PL 1.0LIV -2.0DPR -2.4CCR 0.3HCR 2.85SCS 404GM\$
AJCA 10/01/2019 GPTAT 73%R 2.1 GJUI 19.2
GJPI 67%R 150

| | | | | | | | |
|-----|-----|-----|------|------|------|------|-----|
| ST | SR | DF | RA | RW | RL | FA | FU |
| 1.6 | 0.7 | 2.0 | H0.1 | 0.8 | P0.4 | S1.1 | 2.0 |
| RH | RUW | UC | UD | TP | TL | RTR | RTS |
| 1.7 | 1.5 | 0.6 | S1.4 | C1.1 | L0.7 | | |

SHAN-MAR HILARIO CHISEL-ET
USA 067108037 GT80K BBR 100 JH1F 7JE1375
CDCB GPTA S 08/01/2019 56DAUS 13HRDS 23%RIP
92%R 346M 0.22% 61F 68%ILE
93%R 0.09% 30P 487CM\$ 454NM\$ 381FM\$ 393GM\$
3.5PL 0.1LIV -0.2DPR -0.1CCR 1.2HCR 2.90SCS
AJCA 08/01/2019 43DAUS
GPTAT 89%R 1.1 GJUI 11.3 GJPI 86%R 135

SUNSET CANYON DZZLER V MAID 2348 90%
USA 118706113 GT8K BBR 100 JH1F
TATTOO / C348
DHIA HERD # 46-34-0120 CONTROL # 2348
1-10 305 2 19100 5.6 1066 3.7 702 103DCR 2428C
2-11 305 2 24380 6.4 1566 4.0 983 103DCR 3404C
4-01 269 2 22690 6.3 1438 4.1 935 103DCR 3239C
4-11 305 2 22980 6.5 1492 4.1 939 103DCR 3252C
305 2X ME AVG 4L 25037M 1523F 987P 3417C
PPA 3130M 223F 135P / YD 1698M 132F 78P
CDCB GPTA S 10/01/2019 4RECS 86%R 99%ILE
366M 0.13% 43F 0.05% 23P 526CM\$ 503NM\$ 454FM\$
6.6PL 3.3LIV 0.4DPR 0.4CCR 4.0HCR 2.81SCS 435GM\$
AJCA 10/01/2019 GPTAT 83%R 2.0 GJUI 34.8
GJPI 80%R 157

SELLING OPEN

SIRE:
OAKLANE DAZZLER DISCO 2127-ET
USA 067742127 GT99K BBR 100 JH1F 7JE1528
CDCB GPTA S 08/01/2019 27DAUS 14HRDS 93%RIP
86%R 636M 0.06% 42F 96%ILE
87%R 0.02% 27P 568CM\$ 549NM\$ 512FM\$ 503GM\$
7.5PL 2.9LIV 1.6DPR 1.9CCR 3.1HCR 2.70SCS
AJCA 08/01/2019 11DAUS
GPTAT 81%R 1.9 GJUI 30.8 GJPI 80%R 174

DAM:
JX FOUR J MESSI 23954 {5}
JE840003142841735 GT BBR 100 JH1F
TATTOO / J23954
DHIA HERD # 93-54-0691 CONTROL # 12244

| | | | | | | | | |
|------|-----|---|-------|-----|-----|-----|-----|-----|
| 1-07 | 218 | 2 | 10830 | 4.7 | 510 | 3.5 | 380 | RIP |
| | | | 19660 | | 944 | | 747 | PME |

2-00 83%
ST SR DF RA RW RL FA FU RH RUW UC UD TP TL RTR RTS
42 33 33 29 33 34 38 35 37 32 29 37 35 30 35 33

PPA 779M 66F 38P / YD -462M 10F -10P
CDCB GPTA S 10/01/2019 1RECS 78%R 99%ILE
1266M 0.02% 64F 0.02% 50P 508CM\$ 488NM\$ 447FM\$
3.1PL 0.2LIV -3.9DPR -5.0CCR -1.2HCR 3.02SCS 327GM\$
AJCA 10/01/2019 GPTAT 79%R 2.3 GJUI 24.5
GJPI 73%R 140

RANKS ON THE TOP 1-1/2% LIST FOR GJPI

JX FARIA BROTHERS MESSI {4}-ET
JE840003124526297 GT80K BBR 100 JH1C 200JE913
CDCB GPTA S 08/01/2019 715DAUS 51HRDS 66%RIP
98%R 1263M 0.12% 86F 83%ILE
98%R 0.07% 60P 548CM\$ 510NM\$ 431FM\$ 283GM\$
1.9PL -2.1LIV -6.9DPR -7.6CCR -2.1HCR 2.94SCS
AJCA 08/01/2019 267DAUS
GPTAT 96%R 1.8 GJUI 15.3 GJPI 91%R 146

FOUR J MACKENZIE 19373 {6} 83%
JE840003129218317 GT13K BBR 100 JH1F
TATTOO / J19373
DHIA HERD # 93-54-0691 CONTROL # 6622
1-09 292 3 17220 5.1 881 3.8 653 95DCR 2259C
2-08 305 3 20730 5.2 1086 3.8 782 93DCR 2705C
305 2X ME AVG 2L 21910M 1130F 832P 2880C
PPA 1754M 133F 85P / YD 1820M 118F 79P
CDCB GPTA S 10/01/2019 3RECS 81%R 96%ILE
826M 0.09% 57F 0.03% 35P 417CM\$ 400NM\$ 364FM\$
2.4PL -1.0LIV -1.6DPR -2.6CCR -2.1HCR 3.00SCS 309GM\$
AJCA 10/01/2019 GPTAT 80%R 1.9 GJUI 22.1
GJPI 76%R 114

SIRE: MISSISSKA MACKENZIE-ET GJPI 145 93%ILE

NEXT DAM:
FOUR J CHRONICLE 15506 {5}
SIRE: GABYS CHRONICLE-ET GJPI 86 41%ILE

4TH DAM:
K&F ROCKET 25183 {4}

Presented by





62ND POT O'GOLD SALE



DUTCH HOLLOW DIMENSION MIRANDA, VG-84%
Grandam of Lot 117

LOT 117 DUTCH HOLLOW CRAZE MYRIA JE840003200835959 GT45K

BORN 11/12/2018 P9 BBR 100
FEMALE EFI 8.4% AMERICAN ID 7440 / 7440
JH1F

CHITTENDEN, PAUL C BREEDER & OWNER
SCHODACK LNDG, NY
518-732-4729

CDCB GPTA S 10/01/2019 ORECS 72%R 99%ILE
770M 0.07% 50F 0.03% 33P 516CM\$ 497NM\$ 457FMS
5.8PL 1.5LIV 0.6DPR 0.9CCR 2.8HCR 2.83SCS 438GM\$
AJCA 10/01/2019 GPTAT 74%R 1.2 GJUI 16.3
GJPI 68%R 150

| | | | | | | | |
|-----|-----|------|------|------|------|------|-----|
| ST | SR | DF | RA | RW | RL | FA | FU |
| 1.1 | 0.2 | 0.3 | LO.5 | 0.3 | PO.1 | SO.5 | 1.7 |
| RH | RW | UC | UD | TP | TL | RTR | RTS |
| 1.0 | 0.2 | -0.2 | S2.0 | CO.3 | SO.2 | | |

STEINHAUERS SAMSON LEMONHEAD
USA 118662185 GT80K BBR 100 JH1F 14JE670
CDCB GPTA S 08/01/2019 4341DAUS 523HRDS 38%RIP
99%R 149M 0.19% 45F 49%ILE
99%R 0.08% 22P 418CM\$ 385NM\$ 317FMS 333GM\$
4.0PL 0.1LIV -0.1DPR 0.8CCR 1.3HCR 2.79SCS
AJCA 08/01/2019 1988DAUS
GPTAT 99%R 1.7 GJUI 23.5 GJPI 96%R 122

GOFF PHAROAH CIRCUS ACT-ET 90%

USA 067723964 CT45K BBR 100 JH1F
DHIA HERD # 33-87-0722 CONTROL # 9
1-09 305 3 19130 4.5 856 3.5 665 103DCR 2289C
2-11 305 3 21340 4.5 959 3.5 751 104DCR 2574C
305 2X ME AVG 2L 22200M 1000F 784P 2687C
PPA 3248M 145F 110P / YD 2659M 113F 88P
CDCB GPTA S 10/01/2019 3RECS 85%R 98%ILE
1006M -0.10% 28F -0.03% 29P 453CM\$ 453NM\$ 455FMS
6.0PL 3.5LIV 2.2DPR 2.2CCR 2.5HCR 2.93SCS 434GM\$
AJCA 10/01/2019 GPTAT 82%R 1.7 GJUI 23.4
GJPI 79%R 137

SELLING OPEN

SIRE:
RIVER VALLEY CIRCUS CRAZE-ET
USA 075341001 GT99K BBR 100 JH1F 200JE10001
CDCB GPTA S 08/01/2019 0%RIP
77%R 764M 0.08% 53F 93%ILE
77%R 0.02% 31P 548CM\$ 533NM\$ 501FMS 476GM\$
5.8PL 2.9LIV 1.0DPR 1.0CCR 1.4HCR 2.90SCS
AJCA 08/01/2019 ODAUS
GPTAT 78%R 1.6 GJUI 22.8 GJPI 74%R 157

DAM:
DUTCH HOLLOW COMANCHE MYRA-ET
JE840003139920647 GT45K BBR 100 JH1F
DHIA HERD # 21-10-0357 CONTROL # 6659
1-08 305 3 19650 5.2 1027 3.7 724 101DCR 2504C
305 2X ME AVG 1L 23248M 1245F 884P 3059C

2-02 83%
ST SR DF RA RW RL FA FU RH RW UC UD TP TL RTR RTS
37 30 33 18 34 27 34 39 32 34 27 28 42 13 45 32

PPA 2668M 169F 122P / YD 2241M 167F 109P
CDCB GPTA S 10/01/2019 1RECS 80%R 98%ILE
1118M 0.01% 55F 0.02% 44P 459CM\$ 440NM\$ 401FMS
3.5PL -1.6LIV -1.6DPR -1.4CCR 3.1HCR 2.91SCS 353GM\$
AJCA 10/01/2019 GPTAT 79%R 1.7 GJUI 14.5
GJPI 74%R 135

RANKS ON THE TOP 1-1/2% LIST FOR GJPI

BROTHER(S):
DUTCH HOLLOW MIGHTY-ET AT ABS GLOBAL
GJPI 187 98%ILE

SISTER(S):
DUTCH HOLLOW REGENCY MIREMBA 80%
1-08 305 3 17710 5.7 1005 3.9 688 101DCR 2381C
RANKS ON THE TOP 1-1/2% LIST FOR GJPI
DUTCH HOLLOW COMANCHE MIRA-ET 83%
RANKS ON THE TOP 1-1/2% LIST FOR GJPI

AHLEM AXIS COMANCHE-ET
USA 073409554 GT99K BBR 100 JH1F 1JE928
CDCB GPTA S 08/01/2019 944DAUS 116HRDS 85%RIP
98%R 1937M -0.13% 63F 88%ILE
98%R -0.05% 58P 524CM\$ 521NM\$ 519FMS 421GM\$
3.8PL -1.1LIV -1.9DPR -0.5CCR 4.0HCR 2.90SCS
AJCA 08/01/2019 204DAUS
GPTAT 95%R 1.6 GJUI 8.5 GJPI 91%R 155

DUTCH HOLLOW DIMENSION MIRANDA (TWIN) 84%

USA 067485042 GT8K BBR 100 JH1F
TATTOO / G042
DHIA HERD # 21-10-0357 CONTROL # 5042
1-08 305 3 19710 5.2 1027 3.7 724 101DCR 2504C
2-09 305 3 20330 5.4 1098 4.0 821 102DCR 2843C
3-11 305 3 24190 5.2 1258 3.9 954 102DCR 3303C
5-00 227 3 14610 6.2 903 3.8 562 99DCR 1945C
305 2X ME AVG 4L 20785M 1147F 816P 2825C
PPA 1471M 143F 101P / YD 1022M 125F 80P
CDCB GPTA S 10/01/2019 4RECS 84%R 95%ILE
307M 0.20% 54F 0.11% 34P 441CM\$ 398NM\$ 306FMS
3.0PL -0.8LIV -0.4DPR -0.6CCR 1.3HCR 2.86SCS 338GM\$
AJCA 10/01/2019 GPTAT 82%R 0.6 GJUI 7.1
GJPI 78%R 127

SIRE: SUNSET CANYON DIMENSION-ET GJPI 124 45%ILE

SISTER(S):
DUTCH HOLLOW IRWIN MINERVA-ET 80%
1-11 305 3 17160 6.1 1046 4.0 680 101DCR 2354C
DUTCH HOLLOW ISSAC MILISA 80%
2-10 305 3 19970 4.5 891 4.0 798 102DCR 2537C
DUTCH HOLLOW LEMONHEAD MELYNDA-ET 84%
1-10 305 3 18400 5.3 977 3.8 701 101DCR 2426C

NEXT DAM:
DUTCH HOLLOW JEVON MELINDA 824-ET 91%
4-00 305 3 25310 5.0 1277 3.4 851 102DCR 2939C
SIRE: FOREST GLEN MECCAS JEVON-ET GJPI 25 14%ILE

4TH DAM:
DUTCH HOLLOW JACE MELINDA-ET 92%
4-02 305 3 24090 4.3 1047 3.5 836 102DCR 2832C

5TH DAM:
SC MILLIE 93%
5-03 305 3 30210 4.6 1377 3.1 950 99DCR 3278C



DUTCH HOLLOW JEVON MELINDA 824-ET
Great-Grandam of Lot 117



DUTCH HOLLOW JACE MELINDA-ET
Fourth Dam of Lot 117



SC MILLIE
Fifth Dam of Lot 117

Presented by





DEERVIEW PERMIER COGIRL-ET
Grandam of Lot 118



BW LEGION COED-ET
Great-Grandam of Lot 118



BW AVERY KATIE ET121-ET
Fourth Dam of Lot 118



DEERVIEW REACTION KATIE-ET
Sister to the Grandam of Lot 118



DEERVIEW MERCHANT COED-ET
Sister to the Grandam of Lot 118

LOT 118 LAUROLA CHROME COGIRL 139 JE840003202807139 GT

BORN 10/27/2018 P9 BBR 100
FEMALE EFI 8.7% AMERICAN ID 139 / 139
JH1F

BOWMAN DAIRY INC BREEDER & OWNER
JULIAN, NC
336-685-0579

CDCB GPTA S 10/01/2019 ORECS 75%R 94%ILE
550M 0.04% 34F 0.02% 24P 401CM\$ 386NM\$ 356FM\$
5.1PL -2.3LIV 1.4DPR 1.0CCR 1.2HCR 2.88SCS 372GM\$
AJCA 10/01/2019 GPTAT 76%R 2.9 GJUI 40.1
GJPI 71%R 136
ST SR DF RA RW RL FA FU
1.6 0.3 1.7 L0.2 0.7 P0.2 S0.8 3.1
RH RUW UC UD TP TL RTR RTS
2.7 1.3 1.7 S3.2 C2.4 S0.1

SCHULTZ LEGAL CRITIC-P
USA 117217618 GT50K BBR 100 JH1C 11JE1098
CDCB GPTA S 08/01/2019 4058DAUS 367HRDS 4%RIP
99%R 518M 0.06% 36F 42%ILE
99%R 0.03% 25P 351CM\$ 334NM\$ 297FM\$ 240GM\$
4.1PL -0.2LIV -1.8DPR -1.7CCR -0.9HCR 2.91SCS
AJCA 08/01/2019 2500DAUS
GPTAT 99%R 1.6 GJUI 21.6 GJPI 99%R 110

SELLING OPEN

SIRE:
RIVER VALLEY CECE CHROME-ET
JE840003012423929 GT80K BBR 100 JH1F 7JE5004
CDCB GPTA S 08/01/2019 1874DAUS 295HRDS 36%RIP
99%R 1185M 0.03% 63F 97%ILE
99%R 0.01% 44P 583CM\$ 565NM\$ 529FM\$ 516GM\$
5.3PL -2.2LIV 0.6DPR 0.7CCR 2.7HCR 2.80SCS
AJCA 08/01/2019 1144DAUS
GPTAT 98%R 2.8 GJUI 33.0 GJPI 95%R 191

LYON CELEBRITY CECE-ET 91%
USA 117046049 GT50K BBR 100 JH1C
TATTOO J05 / J05
DHIA HERD # 33-87-0722 CONTROL # 813
2-02 305 3 18470 4.7 865 3.4 633 100DCR 2187C
4-03 271 3 22660 4.4 999 3.6 823 102DCR 2740C
305 2X ME AVG 2L 19070M 900F 699P 2370C
PPA 2139M 117F 78P / YD 1084M 89F 43P
CDCB GPTA S 10/01/2019 2RECS 88%R 67%ILE
376M 0.11% 39F 0.01% 16P 258CM\$ 249NM\$ 230FM\$
2.6PL -3.1LIV -0.5DPR -1.4CCR 1.0HCR 2.93SCS 208GM\$
AJCA 10/01/2019 GPTAT 85%R 1.4 GJUI 11.7
GJPI 83%R 75

DAM:
DEERVIEW PLUS COGIRL {6}-ET
USA 073324485
DHIA HERD # 55-40-0038 CONTROL # 636
2-01 244 3 15560 4.7 728 3.4 534 89DCR 1845C
3-01 303 3 22960 5.0 1148 3.6 828 94DCR 2863C
305 2X ME AVG 2L 21492M 1060F 776P 2682C

SWEETIE PLUS IATOLAS BOLD {5}
USA 067129272 GT50K BBR 100 JH1F 1JE711
CDCB GPTA S 08/01/2019 11214DAUS 941HRDS 3%RIP
99%R 1429M -0.07% 52F 22%ILE
99%R -0.02% 47P 223CM\$ 217NM\$ 205FM\$ 181GM\$
-1.6PL -10.LIV -1.8DPR -2.5CCR -4.2HCR 3.07SCS
AJCA 08/01/2019 5841DAUS
GPTAT 99%R 1.6 GJUI 12.1 GJPI 99%R 75

DEERVIEW PERMIER COGIRL-ET 92%
USA 067292356 GT8K BBR 100 JH1C
TATTOO / D2356
DHIA HERD # 55-79-0012 CONTROL # 2356
1-10 305 2 14156 5.3 745 3.9 546 DHIR 1890C
2-10 252 2 14433 5.4 782 3.8 551 DHIR 1907C
CDCB GPTA S 10/01/2019 ORECS 78%R 64%ILE
-311M 0.14% 13F 0.04% -4P 246CM\$ 238NM\$ 220FM\$
4.9PL 3.2LIV 2.3DPR 1.0CCR -0.1HCR 3.04SCS 237GM\$
AJCA 10/01/2019 GPTAT 81%R 1.7 GJUI 24.9
GJPI 75%R 64
2ND 3 YEAR OLD, 2016 FLORIDA STATE JERSEY SHOW
SIRE: HAWARDEN IMPULS PREMIER GJPI 78 31%ILE

SISTER(S):
DEERVIEW CELEBRITY COED-ET 86%
1-11 305 2 12190 4.4 540 3.6 433 97DCR 1464C
DEERVIEW VERMEER COED-ET 84%
4-00 305 2 20920 5.3 1102 3.5 724 100DCR 2502C
RANKS 20TH ON THE TOP 200 JERSEY FEMALES BY GJPI (9/10)
DEERVIEW VERMEER COED II-ET 93%
7-00 305 3 24790 5.1 1261 3.5 868 94DCR 3000C
DEERVIEW REACTION KATIE-ET 93%
5-07 305 3 22000 4.5 996 3.6 782 94DCR 2676C
1ST 4-YEAR-OLD, 2016 FLORIDA STATE JERSEY SHOW
1ST 4-YEAR-OLD, 2015 NC STATE FAIR
2ND JR 3-YEAR-OLD, 2014 NC STATE FAIR
2ND 2-YEAR-OLD, 2013 NC STATE FAIR
DEERVIEW REACTION KATE-ET 86%
3-00 305 2 16940 4.4 739 3.5 597 98DCR 2009C
DEERVIEW VINCENT COED I-ET 81%
3-06 240 2 17390 4.3 745 3.4 594 94DCR 2013C
DEERVIEW HEADLINE COED-ET 85%
1-08 305 2 16930 4.2 705 3.1 521 97DCR 1797C
DEERVIEW MERCHANT COED-ET 91%
6-00 305 3 24910 4.6 1150 3.7 919 94DCR 3115C
DEERVIEW TOPEKA COED 1-ET 88%
2-07 305 2 16370 5.5 895 3.8 627 97DCR 2170C
DEERVIEW TOPEKA COED 2-ET 82%
1-07 305 3 19690 4.6 910 3.4 676 92DCR 2336C
DEERVIEW MERCHANT 2340-ET 86%
2-00 305 2 16430 4.3 707 3.4 562 96DCR 1908C
DEERVIEW DECOY COED-ET 85%
2-00 305 2 17240 4.4 766 3.5 610 97DCR 2070C
DEERVIEW PREMIER COIT-ET 89%
3-02 300 3 18310 5.1 931 4.1 744 97DCR 2525C
DEERVIEW MARVEL COED 85%
1-11 305 2 15850 5.0 798 3.4 531 95DCR 1834C
DEERVIEW PLUS CATELYN {6}-ET 86%
2-00 305 3 18890 4.2 802 3.3 621 96DCR 2140C
DEERVIEW PLUS CAILIN {6}-ET 91%
3-10 284 2 22020 4.0 871 3.6 782 97DCR 2479C
DEERVIEW JOEL COED 86%
1-11 305 3 20940 4.2 886 3.7 776 95DCR 2496C
DEERVIEW VOLCANO COED-ET 80%
1-07 305 3 17950 4.9 880 3.5 635 93DCR 2195C
DEERVIEW LEMONHEAD COB-ET 85%
1-10 297 3 17030 5.4 919 3.5 601 92DCR 2077C

NEXT DAM:
BW LEGION COED-ET 92%
7-10 305 3 25600 4.7 1211 3.4 858 97DCR 2963C
SIRE: BW LEGION GJPI 2 11%ILE

4TH DAM:
BW AVERY KATIE ET121-ET 93%
6-06 365 3 36530 4.8 1747 3.2 1172 DHIR 4046C

5TH DAM:
BW BERRETTA PRIZE G525 92%
3-01 305 2 25570 4.0 1014 3.7 936 DHIR 2843C



**LOT 119 PEELERS OLIVER APRICOT 1837 (TWIN)
JE840003149491320 GT45K**

BORN 10/25/2018 TATTOO P837 / 1018 P9 BBR 100
FEMALE EFI 9.4% AMERICAN ID 1837 / 1837
JH1F

PEELER BARHAM IRIS, PEELER DAVIS & LD BREEDER & OWNER
STARR, SC

CDCB GPTA S 10/01/2019 ORECS 76%R 98%ILE
891M 0.11% 64F 0.02% 36P 465CM\$ 447NM\$ 410FM\$
2.5PL 0.0LIV -1.9DPR -1.9CCR 0.3HCR 2.87SCS 350GM\$
AJCA 10/01/2019 GPTAT 78%R 1.7 GJUI 10.8
GJPI 73%R 131
ST SR DF RA RW RL FA FU
0.7 0.2 1.9 L0.9 0.1 S0.6 S0.4 0.8
RH RUW UC UD TP TL RTR RTS
1.7 1.4 0.4 S0.1 C1.0 S0.4

ALL LYNNS LOUIE VALENTINO-ET
USA 116279413 GT50K BBR 100 JH1C 7JE1038
CDCB GPTA S 08/01/2019 18882DAUS 2083HRDS 9%RIP
99%R 774M -0.08% 20F 31%ILE
99%R -0.02% 24P 283CM\$ 281NM\$ 278FM\$ 157GM\$
4.2PL 3.3LIV -2.7DPR -3.6CCR 0.9HCR 2.97SCS
AJCA 08/01/2019 8556DAUS
GPTAT 99%R 1.9 GJUI 17.1 GJPI 99%R 77

SELLING OPEN

SISTER(S):
PEELERS OLIVER APRICOT 1838
SELLING AS LOT 120

DUTCH HOLLOW MIK OLIVE-P 93%
USA 116469076 GT8K BBR 100 JH1F
TATTOO E799 / E799
DHIA HERD # 21-10-0357 CONTROL # 3799
5-03 305 3 21260 5.3 1131 3.3 712 101DCR 2459C
6-08 305 3 24000 5.3 1277 3.4 818 102DCR 2826C
7-08 305 3 27650 4.7 1302 3.4 953 102DCR 3293C
10-02 211 3 20630 4.8 999 3.0 612 97DCR 2109C
305 2X ME AVG 6L 20770M 1139F 721P 2493C
PPA 167M 107F 15P / YD -648M 78F -1P
CDCB GPTA S 10/01/2019 5RECS 87%R 70%ILE
-26M 0.22% 42F 0.03% 5P 270CM\$ 259NM\$ 236FM\$
1.6PL 0.9LIV -0.9DPR -1.2CCR 0.2HCR 2.93SCS 205GM\$
AJCA 10/01/2019 GPTAT 83%R 1.6 GJUI 23.7
GJPI 81%R 73

SIRE:
DUTCH HOLLOW OLIVER-P
USA 067184544 GT50K BBR 100 JH1F 7JE1219
CDCB GPTA S 08/01/2019 1673DAUS 408HRDS 38%RIP
99%R 713M 0.05% 44F 44%ILE
99%R -0.01% 23P 345CM\$ 343NM\$ 337FM\$ 235GM\$
2.2PL 2.5LIV -2.4DPR -3.0CCR -0.8HCR 3.01SCS
AJCA 08/01/2019 593DAUS
GPTAT 98%R 2.3 GJUI 21.7 GJPI 96%R 92

RIVER VALLEY CECE CHROME-ET
JE840003012423929 GT80K BBR 100 JH1F 7JE5004
CDCB GPTA S 08/01/2019 1874DAUS 295HRDS 36%RIP
99%R 1185M 0.03% 63F 97%ILE
99%R 0.01% 44P 583CM\$ 565NM\$ 529FM\$ 516GM\$
5.3PL -2.2LIV 0.6DPR 0.7CCR 2.7HCR 2.80SCS
AJCA 08/01/2019 1144DAUS
GPTAT 98%R 2.8 GJUI 33.0 GJPI 95%R 191

DAM:
PEELERS CHROME APRICOT 1538
JE840003127628638 GT13K BBR 100 JH1F
TATTOO P538 / 915
DHIA HERD # 56-04-0069 CONTROL # 1538
2-01 305 2 15390 5.2 793 4.0 615 104DCR 2123C
3-01 273 2 13200 5.1 673 4.3 565 104DCR 1865C
305 2X ME AVG 2L 18036M 902F 740P 2472C

PEELERS JUPITER APRICOT 76%
USA 118624406 GT8K BBR 100 JH1F
TATTOO P146 / 813
DHIA HERD # 63-26-0062 CONTROL # 23
2-00 305 2 16160 5.0 816 3.8 617 93DCR 2135C
3-02 265 2 15100 5.7 868 3.9 582 96DCR 2014C
305 2X ME AVG 2L 19880M 1039F 758P 2623C
PPA 1366M 150F 81P / YD 1187M 133F 73P
CDCB GPTA S 10/01/2019 2RECS 81%R 48%ILE
4M 0.18% 36F 0.11% 22P 222CM\$ 188NM\$ 112FM\$
0.3PL -2.8LIV -1.3DPR -0.8CCR -0.7HCR 3.05SCS 147GM\$
AJCA 10/01/2019 GPTAT 81%R 0.1 GJUI -11.2
GJPI 76%R 51
SIRE: SUN VALLEY IMPULS JUPITER GJPI 60 22%ILE

2-05 88% 3-02 90%
ST SR DF RA RW RL FA FU RH RUW UC UD TP TL RTR RTS
39 34 44 21 32 32 28 42 48 45 27 34 28 26 32 35
PPA 1037M 107F 79P / YD 1228M 114F 75P
CDCB GPTA S 10/01/2019 2RECS 81%R 99%ILE
461M 0.21% 64F 0.09% 35P 521CM\$ 482NM\$ 401FM\$
3.7PL -2.2LIV -1.0DPR -0.5CCR 1.6HCR 2.78SCS 410GM\$
AJCA 10/01/2019 GPTAT 81%R 2.1 GJUI 20.3
GJPI 76%R 156
RANKS ON THE TOP 1-1/2% LIST FOR GJPI

SISTER(S):
PEELERS HARVEST APRICOT 101 92%
6-02 305 2 18200 5.2 945 3.8 694 102DCR 2401C
NEXT DAM:
PEELERS IATOLA APRICOT 101 82%
2-11 305 2 19580 4.6 907 3.6 702 98DCR 2423C
SIRE: SC GOLD DUST PARAMOUNT IATOLA-ET GJPI 22 11%ILE

4TH DAM:
PEELERS JUDE APRICOT 101 (TWIN) 90%
4-03 305 2 20350 4.0 817 3.3 675 93DCR 2240C

5TH DAM:
BERRETTA APRICOT OF SHF 93%
4-00 300 2 23260 4.6 1064 3.5 812 90DCR 2806C

6TH DAM:
HI-FIVE GLENWOOD APPLE {6}-P 92%
4-11 305 2 22100 5.2 1154 3.3 730 99DCR 2370C



62ND POT O'GOLD SALE

LOT 120 PEELERS OLIVER APRICOT 1838 (TWIN)

JE840003149491321 GT45K

BORN 10/25/2018 TATTOO P838 / 1018 P9 BBR 100
FEMALE EFI 9.4% AMERICAN ID 1838 / 1838
JH1F

PEELER BARHAM IRIS, PEELER DAVIS & LD BREEDER & OWNER
STARR, SC

CDCB GPTA S 10/01/2019 ORECS 76%R 98%ILE
891M 0.11% 64F 0.02% 36P 465CM\$ 447NM\$ 410FM\$
2.5PL 0.0LIV -1.9DPR -1.9CCR 0.3HCR 2.875SCS 350GM\$
AJCA 10/01/2019 GPTAT 78%R 1.7 GJUI 10.8
GJPI 73%R 131
ST SR DF RA RW RL FA FU
0.7 0.2 1.9 L0.9 0.1 S0.6 S0.4 0.8
RH RUW UC UD TP TL RTR RTS
1.7 1.4 0.4 S0.1 C1.0 S0.4

ALL LYNNS LOUIE VALENTINO-ET
USA 116279413 GT50K BBR 100 JH1C 7JE1038
CDCB GPTA S 08/01/2019 18882DAUS 2083HRDS 9%RIP
99%R 774M -0.08% 20F 31%ILE
99%R -0.02% 24P 283CM\$ 281NM\$ 278FM\$ 157GM\$
4.2PL 3.3LIV -2.7DPR -3.6CCR 0.9HCR 2.97SCS
AJCA 08/01/2019 8556DAUS
GPTAT 99%R 1.9 GJUI 17.1 GJPI 99%R 77

DUTCH HOLLOW MIK OLIVE-P 93%
USA 116469076 GT8K BBR 100 JH1F
TATTOO E799 / E799
DHIA HERD # 21-10-0357 CONTROL # 3799
5-03 305 3 21260 5.3 1131 3.3 712 101DCR 2459C
6-08 305 3 24000 5.3 1277 3.4 818 102DCR 2826C
7-08 305 3 27650 4.7 1302 3.4 953 102DCR 3293C
10-02 211 3 20630 4.8 999 3.0 612 97DCR 2109C
305 2X ME AVG 6L 20770M 1139F 721P 2493C
PPA 167M 107F 15P / YD -648M 78F -1P
CDCB GPTA S 10/01/2019 5RECS 87%R 70%ILE
-26M 0.22% 42F 0.03% 5P 270CM\$ 259NM\$ 236FM\$
1.6PL 0.9LIV -0.9DPR -1.2CCR 0.2HCR 2.93SCS 205GM\$
AJCA 10/01/2019 GPTAT 83%R 1.6 GJUI 23.7
GJPI 81%R 73

SELLING OPEN

SISTER(S):
PEELERS OLIVER APRICOT 1837
SELLING AS LOT 119

SIRE:
DUTCH HOLLOW OLIVER-P
USA 067184544 GT50K BBR 100 JH1F 7JE1219
CDCB GPTA S 08/01/2019 1673DAUS 408HRDS 38%RIP
99%R 713M 0.05% 44F 44%ILE
99%R -0.01% 23P 345CM\$ 343NM\$ 337FM\$ 235GM\$
2.2PL 2.5LIV -2.4DPR -3.0CCR -0.8HCR 3.01SCS
AJCA 08/01/2019 593DAUS
GPTAT 98%R 2.3 GJUI 21.7 GJPI 96%R 92

RIVER VALLEY CECE CHROME-ET
JE840003012423929 GT80K BBR 100 JH1F 7JE5004
CDCB GPTA S 08/01/2019 1874DAUS 295HRDS 36%RIP
99%R 1185M 0.03% 63F 97%ILE
99%R 0.01% 44P 583CM\$ 565NM\$ 529FM\$ 516GM\$
5.3PL -2.2LIV 0.6DPR 0.7CCR 2.7HCR 2.80SCS
AJCA 08/01/2019 1144DAUS
GPTAT 98%R 2.8 GJUI 33.0 GJPI 95%R 191

DAM:
PEELERS CHROME APRICOT 1538
JE840003127628638 GT13K BBR 100 JH1F
TATTOO P538 / 915
DHIA HERD # 56-04-0069 CONTROL # 1538

PEELERS JUPITER APRICOT 76%
USA 118624406 GT8K BBR 100 JH1F
TATTOO P146 / 813
DHIA HERD # 63-26-0062 CONTROL # 23
2-00 305 2 16160 5.0 816 3.8 617 93DCR 2135C
3-02 265 2 15100 5.7 868 3.9 582 96DCR 2024C
305 2X ME AVG 2L 19880M 1039F 758P 2623C
PPA 1366M 150F 81P / YD 1187M 133F 73P
CDCB GPTA S 10/01/2019 2RECS 81%R 48%ILE
4M 0.18% 36F 0.11% 22P 222CM\$ 188NM\$ 112FM\$
0.3PL -2.8LIV -1.3DPR -0.8CCR -0.7HCR 3.05SCS 147GM\$
AJCA 10/01/2019 GPTAT 81%R 0.1 GJUI -11.2
GJPI 76%R 51
SIRE: SUN VALLEY IMPULS JUPITER GJPI 60 22%ILE

2-01 305 2 15390 5.2 793 4.0 615 104DCR 2123C
3-01 273 2 13200 5.1 673 4.3 565 104DCR 1865C
305 2X ME AVG 2L 18036M 902F 740P 2472C

2-05 88% 3-02 90%
ST SR DF RA RW RL FA FU RH RUW UC UD TP TL RTR RTS
39 34 44 21 32 32 28 42 48 45 27 34 28 26 32 35

PPA 1037M 107F 79P / YD 1228M 114F 75P
CDCB GPTA S 10/01/2019 2RECS 81%R 99%ILE
461M 0.21% 64F 0.09% 35P 521CM\$ 482NM\$ 401FM\$
3.7PL -2.2LIV -1.0DPR -0.5CCR 1.6HCR 2.78SCS 410GM\$
AJCA 10/01/2019 GPTAT 81%R 2.1 GJUI 20.3
GJPI 76%R 156

RANKS ON THE TOP 1-1/2% LIST FOR GJPI

SISTER(S):
PEELERS HARVEST APRICOT 101 92%
6-02 305 2 18200 5.2 945 3.8 694 102DCR 2401C

NEXT DAM:
PEELERS IATOLA APRICOT 101 82%
2-11 305 2 19580 4.6 907 3.6 702 98DCR 2423C
SIRE: SC GOLD DUST PARAMOUNT IATOLA-ET GJPI 22
11%ILE

4TH DAM:
PEELERS JUDE APRICOT 101 (TWIN) 90%
4-03 305 2 20350 4.0 817 3.3 675 93DCR 2240C

5TH DAM:
BERRETTA APRICOT OF SHF 93%
4-00 300 2 23260 4.6 1064 3.5 812 90DCR 2806C

6TH DAM:
HI-FIVE GLENWOOD APPLE {6}-P 92%
4-11 305 2 22100 5.2 1154 3.3 730 99DCR 2370C

Presented by





LOT 121 SUNWEST KNOCK VICEROY W9811 JE840003148077224 GT

BORN 10/21/2018 TATTOO / W9811 P9 BBR 100
 FEMALE EFI 7.7% AMERICAN ID 9811 / 9811
 JH1F

SUNWEST JERSEY DAIRY BREEDER & OWNER
 HILMAR, CA
 209-667-4582

CDCB GPTA S 10/01/2019 ORECS 72%R 99%ILE
 765M 0.10% 57F 0.07% 41P 519CM\$ 489NM\$ 424FM\$
 4.3PL -0.2LIV -0.5DPR -1.0CCR 1.0HCR 2.95SCS 412GM\$
 AJCA 10/01/2019 GPTAT 74%R 1.5 GJUI 17.3
 GJPI 68%R 146
 ST SR DF RA RW RL FA FU
 1.1 0.4 0.9 H0.6 1.0 P0.4 S1.0 2.2
 RH RUW UC UD TP TL RTR RTS
 0.9 0.6 -0.2 S2.3 C0.7 L1.1

GABYS ARCHER-ET
 USA 118827461 GT80K BBR 100 JH1F 200JE912
 CDCB GPTA S 08/01/2019 2041DAUS 221HRDS 24%RIP
 99%R 1915M -0.20% 47F 42%ILE
 99%R -0.09% 49P 319CM\$ 329NM\$ 355FM\$ 190GM\$
 1.3PL -2.7LIV -4.5DPR -4.2CCR 0.5HCR 2.87SCS
 AJCA 08/01/2019 1159DAUS
 GPTAT 99%R 1.5 GJUI 16.3 GJPI 96%R 102

SELLING OPEN

SIRE:
 SHAN-MAR ARCHER KNOCK-OUT-ET
 USA 067460152 GT50K BBR 100 JH1F 14JE758
 CDCB GPTA S 08/01/2019 0%RIP
 77%R 928M 0.08% 60F 72%ILE
 77%R 0.04% 41P 487CM\$ 465NM\$ 417FM\$ 385GM\$
 2.9PL -0.7LIV -1.0DPR -1.9CCR 0.1HCR 2.96SCS
 AJCA 08/01/2019 ODAUS
 GPTAT 78%R 1.6 GJUI 22.4 GJPI 74%R 143

SHAN-MAR HILARIO CHARLENE-ET 90%
 USA 067180910 GT8K BBR 100 JH1F
 DHIA HERD # 23-03-0154 CONTROL # 910
 2-02 305 2 17880 5.7 1021 4.2 744 101DCR 2577C
 3-08 305 2 21320 6.2 1321 4.2 904 102DCR 3132C
 4-10 305 2 19200 6.3 1210 4.4 845 102DCR 2929C
 305 2X ME AVG 4L 19559M 1157F 824P 2854C
 PPA 1546M 263F 157P / YD 1496M 211F 131P
 CDCB GPTA S 10/01/2019 3RECS 84%R 99%ILE
 378M 0.30% 79F 0.17% 47P 636CM\$ 580NM\$ 456FM\$
 3.6PL 0.7LIV -0.6DPR -1.3CCR -0.5HCR 3.06SCS 491GM\$
 AJCA 10/01/2019 GPTAT 82%R 1.1 GJUI 9.8
 GJPI 79%R 172

DAM:
 SUNWEST VICEROY ZEGION W3753 {6}
 JE840003131545415 GT BBR 100 JH1F
 TATTOO / W3753
 DHIA HERD # 93-24-1052 CONTROL # 3753
 1-09 282 3 17410 4.9 847 3.5 610 95DCR 2108C
 2-08 283 2 20490 4.8 985 3.6 741 97DCR 2562C
 305 2X ME AVG 2L 25086M 1182F 884P 3057C

CDF VICEROY-ET
 JE840003002447507 GT50K BBR 100 JH1F 11JE1179
 CDCB GPTA S 08/01/2019 2354DAUS 100HRDS 53%RIP
 99%R 1390M 0.02% 70F 98%ILE
 99%R 0.03% 56P 646CM\$ 625NM\$ 578FM\$ 590GM\$
 5.5PL 1.0LIV 1.7DPR 3.3CCR 4.7HCR 3.10SCS
 AJCA 08/01/2019 1216DAUS
 GPTAT 99%R 0.9 GJUI 9.0 GJPI 96%R 185

2-02 78% 3-02 84%
 ST SR DF RA RW RL FA FU RH RUW UC UD TP TL RTR RTS
 32 33 36 17 28 21 28 32 41 39 17 21 34 29 36 37
 PPA 3318M 146F 111P / YD 3051M 134F 98P
 CDCB GPTA S 10/01/2019 2RECS 81%R 98%ILE
 1185M -0.03% 51F 0.00% 42P 454CM\$ 444NM\$ 422FM\$
 3.9PL -0.4LIV -0.3DPR 0.3CCR 2.3HCR 3.01SCS 384GM\$
 AJCA 10/01/2019 GPTAT 81%R 1.0 GJUI 8.2
 GJPI 75%R 131

SUNWEST ZEGION SHOAL T45914 {5} 82%
 JE840003123699871
 TATTOO / T5914
 DHIA HERD # 93-24-1052 CONTROL # 45914
 1-07 269 2 14860 4.7 694 3.3 494 96DCR 1706C
 2-06 272 2 15850 4.7 752 3.6 572 97DCR 1978C
 305 2X ME AVG 2L 20920M 971F 728P 2514C
 PPA 686M 31F -1P / YD 1372M 49F 23P
 CDCB PTA 08/01/2019 2RECS 59%R 57%ILE
 638M 0.00% 31F -0.03% 17P 209CM\$ 215NM\$ 226FM\$
 1.3PL -0.2LIV -0.7DPR -0.6CCR -1.1HCR 3.12SCS 173GM\$
 AJCA 08/01/2019 PTAT 54%R 1.0 JUI 15.2
 JPI 50%R 57

RANKS ON THE TOP 1-1/2% LIST FOR GJPI

SIRE: VAN DE ZEGION GJPI 86 42%ILE

NEXT DAM:
 SUNWEST SHOAL MCGRAW R39830 {4} 80%
 2-07 305 2 17410 5.2 897 3.8 657 98DCR 2273C
 SIRE: FREEMAN BLACKSTONE SHOAL-ET GJPI 17 11%ILE

4TH DAM:
 SUNWEST MCGRAW ABE P32950 {3} 90%
 4-09 288 2 21190 4.4 929 3.6 760 97DCR 2540C



62ND POT O'GOLD SALE



BRJ EXCITATION BOWTIE MINT R-7, E-94%
Grandam of Lot 122

LOT 122 HER-MAN BALIN MINTY JE840003145402384

BORN 10/15/2018 TATTOO A555 / A555 P1 ERDMAN MARK &/OR LUTZ HOBBS BREEDER & OWNER
FEMALE EFI 7.4% CHESTER, SC

PA -471M -9F -12P
83CM\$ 78NM\$ 67FM\$
2.5PL 0.4DPR 0.4CCR 1.0HCR 2.97SCS
PA TYPE 2.4 JPI 34%R 34
ST SR DF RA RW RL FA FU
1.0 -0.8 1.7 H0.9 0.2 P0.6 S1.0 2.5
RH RUW UC UD TP TL RTR RTS
2.4 1.4 0.7 S3.2 C1.1 L0.3

SELLING OPEN

SIRE:
AHLEM BALIN-ET
USA 072520700 GT80K BBR 100 JH1F 200JE1014
CDCB GPTA S 08/01/2019 312DAUS 99HRDS 93%RIP
96%R -538M 0.10% -7F 16%ILE
95%R 0.03% -13P 174CM\$ 165NM\$ 147FM\$ 191GM\$
3.8PL 2.8LIV 2.2DPR 1.8CCR 1.5HCR 2.80SCS
AJCA 08/01/2019 119DAUS
GPTAT 90%R 2.5 GJUI 38.9 GJPI 88%R 71

DAM:
BRJ SUCCESS EX MINT X-22
USA 067394222
TATTOO / A22
DHIA HERD # 56-12-0001 CONTROL # 4222

2-00 305 2 13070 4.2 554 3.2 412 79DCR 1421C
3-04 305 2 18620 5.1 956 3.8 708 104DCR 2450C
4-07 284 2 19570 4.7 929 3.8 746 103DCR 2522C
305 2X ME AVG 3L 19097M 886F 688P 2349C

2-01 87% 3-10 90%
ST SR DF RA RW RL FA FU RH RUW UC UD TP TL RTR RTS
36 36 38 17 38 27 28 38 46 41 28 30 36 24 36 33

PPA -1540M -60F -50P / YD -1379M -47F -39P
CDCB PTA 08/01/2019 3RECS 56%R 12%ILE
-403M 0.04% -11F 0.02% -10P -9CM\$ -10NM\$ -13FM\$
1.2PL 0.2LIV -1.4DPR -1.0CCR 0.4HCR 3.13SCS -38GM\$
AJCA 08/01/2019 PTAT 50%R 2.2 JUI 23.2
JPI 49%R -4

DP FRONTRUNNER-ET
USA 067431362 GT50K BBR 100 JH1F 200JE114
CDCB GPTA S 08/01/2019 1738DAUS 377HRDS 4%RIP
99%R -233M 0.19% 26F 24%ILE
99%R 0.04% OP 250CM\$ 236NM\$ 208FM\$ 238GM\$
2.4PL 1.9LIV 1.9DPR 0.1CCR -1.4HCR 2.89SCS
AJCA 08/01/2019 865DAUS
GPTAT 98%R 1.6 GJUI 22.6 GJPI 97%R 72

AHLEM ACTION BUTTONS 31973 93%
USA 066069357 GT8K BBR 100 JH1F
TATTOO / L1973
DHIA HERD # 93-24-0224 CONTROL # 31973
2-10 252 3 17880 5.1 907 3.6 652 95DCR 2255C
3-09 305 3 22450 5.1 1149 3.8 847 98DCR 2930C
4-11 305 3 21500 4.5 975 3.7 791 96DCR 2657C
6-04 305 3 20380 5.1 1045 3.7 762 96DCR 2636C
305 2X ME AVG 6L 19569M 978F 729P 2509C
PPA 519M 61F 20P / YD 59M 25F 5P
CDCB GPTA S 10/01/2019 5RECS 90%R 70%ILE
-165M 0.07% 5F 0.01% -3P 264CM\$ 258NM\$ 246FM\$
4.4PL 2.3LIV 2.5DPR 3.4CCR 3.4HCR 2.85SCS 290GM\$
AJCA 10/01/2019 GPTAT 87%R 2.2 GJUI 35.1
GJPI 84%R 100

BUTTERCREST SUCCESS-ET
USA 115517525 GT50K BBR 100 JH1F 7JE962
CDCB GPTA S 08/01/2019 3736DAUS 537HRDS 9%RIP
99%R 55M 0.14% 30F 22%ILE
99%R 0.06% 14P 231CM\$ 211NM\$ 167FM\$ 126GM\$
1.0PL 0.4LIV -2.5DPR -3.3CCR -0.8HCR 3.00SCS
AJCA 08/01/2019 1135DAUS
GPTAT 98%R 1.7 GJUI 13.9 GJPI 98%R 59

BRJ EXCITATION BOWTIE MINT R-7 94%
USA 067223807
TATTOO / R7
DHIA HERD # 56-12-0001 CONTROL # 3807
1-11 305 2 15790 4.3 674 3.3 525 100DCR 1803C
3-04 305 2 16900 3.8 645 3.4 575 99DCR 1828C
4-09 305 2 20440 4.1 838 3.3 684 100DCR 2286C
6-02 300 3 20460 4.6 935 3.4 688 104DCR 2376C
305 2X ME AVG 4L 19371M 805F 656P 2184C
PPA -464M -63F -19P / YD -978M -74F -37P
CDCB PTA 08/01/2019 4RECS 61%R 5%ILE
-549M -0.05% -35F 0.00% -19P -144CM\$ -135NM\$ -119FM\$
1.3PL -0.5LIV -0.5DPR 0.9CCR 1.4HCR 3.23SCS -123GM\$
AJCA 08/01/2019 PTAT 56%R 2.2 JUI 29.8
JPI 52%R -37

GRAND CHAMPION, 2015 SC STATE FAIR
3RD, 2015 NATIONAL JERSEY JUG FUTURITY
5TH JR 3-YEAR-OLD, 2015 ALL AMERICAN JR SHOW
3RD JR 3-YEAR-OLD, 2015 MID-ATLANTIC REGIONAL
1ST JR 2-YEAR-OLD, 2014 SC STATE FAIR OPEN & JR SHOW
SIRE: BRIDON EXCITATION GJPI -66 3%ILE

NEXT DAM:
BRJ BOWTIE PATS MINT J-79 90%
2-00 305 2 17400 3.6 624 3.4 584 101DCR 1807C
SIRE: BUSH RIVER BELLES BOWTIE-ET GJPI 7 10%ILE

4TH DAM:
BRJ PATS ACTION MINT F-5 80%

5TH DAM:
BRJ ACTION INSTANT MINT B-79 90%
6-02 305 2 16150 4.7 767 3.6 579 101DCR 2002C

Presented by





LOT 123 YOSEMITE PRINCETON VNFOKEN 38827 JE840003151891104 GT

BORN 10/10/2018 TATTOO / Y8827 P9 BBR 100
 FEMALE EFI 8.6% AMERICAN ID 38827 / 38827
 JH1F

YOSEMITE JERSEY DAIRY BREEDER & OWNER
 HILMAR, CA
 209-668-4309

CDCB GPTA S 10/01/2019 ORECS 72%R 99%ILE
 1403M -0.01% 65F 0.03% 57P 548CM\$ 523NM\$ 469FM\$
 3.3PL -2.6LIV -0.9DPR -0.1CCR 3.0HCR 2.97SCS 453GM\$
 AJCA 10/01/2019 GPTAT 74%R 1.6 GJUI 15.0
 GJPI 68%R 170

| | | | | | | | | | |
|-----|------|-----|------|------|------|------|-----|--|--|
| ST | SR | DF | RA | RW | RL | FA | FU | | |
| 1.6 | -0.1 | 1.8 | L1.1 | 0.2 | S0.9 | S0.1 | 1.0 | | |
| RH | RUW | UC | UD | TP | TL | RTR | RTS | | |
| 1.8 | 1.4 | 0.1 | S1.2 | C0.8 | S0.3 | | | | |

TJF VISIONARY REGENCY
 USA 067248196 GT80K BBR 100 JH1F 14JE662
 CDCB GPTA S 08/01/2019 2579DAUS 194HRDS 39%RIP
 99%R 1551M -0.13% 46F 47%ILE
 99%R 0.03% 63P 395CM\$ 373NM\$ 323FM\$ 267GM\$
 1.4PL -3.1LIV -3.4DPR -2.4CCR 2.4HCR 3.24SCS
 AJCA 08/01/2019 896DAUS
 GPTAT 99%R 2.1 GJUI 15.2 GJPI 96%R 120

AHLEM JUPITER PRINCESS 40390 88%
 USA 071783851 GT8K BBR 100 JH1F
 TATTOO / A0390
 DHIA HERD # 93-24-0224 CONTROL # 40390
 1-09 305 2 18680 4.4 821 3.6 677 95DCR 2252C
 3-07 305 3 26210 5.0 1298 3.5 914 94DCR 3159C
 5-00 305 3 24560 4.5 1101 3.6 872 96DCR 2969C
 6-01 305 3 21820 4.7 1033 3.7 807 94DCR 2772C
 305 2X ME AVG 4L 22249M 1034F 807P 2736C
 PPA 3625M 136F 101P / YD 2496M 89F 66P
 CDCB GPTA S 10/01/2019 4RECS 87%R 88%ILE
 1184M -0.08% 40F -0.05% 33P 334CM\$ 337NM\$ 346FM\$
 2.7PL -0.9LIV -1.2DPR -0.1CCR 2.4HCR 2.98SCS 276GM\$
 AJCA 10/01/2019 GPTAT 84%R 1.2 GJUI 4.7
 GJPI 81%R 96

SELLING OPEN

SIRE:
 AHLEM REGENCY PRINCETON-ET
 USA 074067733 GT99K BBR 100 JH1F 7JE1544
 CDCB GPTA S 08/01/2019 100%RIP
 78%R 1528M -0.12% 46F 62%ILE
 78%R -0.04% 47P 423CM\$ 423NM\$ 423FM\$ 340GM\$
 3.5PL -1.7LIV -1.9DPR -0.6CCR 3.5HCR 3.13SCS
 AJCA 08/01/2019 1DAUS
 GPTAT 79%R 2.0 GJUI 20.3 GJPI 75%R 128

DAM:
 YOSEMITE VANFOEKEN HOBBIT 36374
 JE840003139395369
 TATTOO / X36374
 DHIA HERD # 93-24-0571 CONTROL # 36374

| | | | | | | | | | |
|------|-----|----|-------|-----|--------|-------|------|-------|-------|
| 1-09 | 305 | 3 | 19070 | 5.0 | 951 | 3.8 | 716 | 88DCR | 2477C |
| 305 | 2X | ME | AVG | 1L | 22745M | 1125F | 863P | 2986C | |

| | | | | | | | | | | | | | | | |
|------|-----|----|----|----|----|----|----|----|-----|----|----|----|----|-----|-----|
| 2-03 | 81% | | | | | | | | | | | | | | |
| ST | SR | DF | RA | RW | RL | FA | FU | RH | RUW | UC | UD | TP | TL | RTR | RTS |
| 35 | 27 | 36 | 33 | 29 | 32 | 21 | 29 | 37 | 34 | 22 | 33 | 33 | 18 | 27 | 42 |

PPA 2492M 139F 97P / YD 1760M 120F 85P
 CDCB PTA 08/01/2019 1RECS 48%R 93%ILE
 1062M 0.03% 57F 0.00% 39P 383CM\$ 370NM\$ 344FM\$
 1.3PL -2.9LIV -0.9DPR -0.9CCR 0.5HCR 2.95SCS 319GM\$
 AJCA 08/01/2019 PTAT 44%R 0.9 JUI 6.5
 JPI 43%R 119

D&E VAN FOEKEN {6}-ET
 USA 067176299 GT80K BBR 100 JH1F 11JE1225
 CDCB GPTA S 08/01/2019 211DAUS 34HRDS 63%RIP
 95%R 1482M -0.06% 57F 45%ILE
 95%R -0.04% 45P 357CM\$ 356NM\$ 354FM\$ 326GM\$
 0.7PL -5.2LIV -0.4DPR -0.4CCR 0.0HCR 3.00SCS
 AJCA 08/01/2019 76DAUS
 GPTAT 91%R 1.0 GJUI 6.3 GJPI 89%R 113

YOSEMITE HOBBIT LAYNE V33833 80%
 JE840003127351598 GT BBR 100 JH1F
 TATTOO / V3833
 DHIA HERD # 93-24-0571 CONTROL # 33833
 1-09 305 3 17240 5.1 880 3.6 628 94DCR 2172C
 2-10 305 3 23030 5.3 1224 3.8 869 95DCR 3007C
 305 2X ME AVG 2L 20839M 1102F 790P 2736C
 PPA 2414M 176F 108P / YD 2352M 167F 94P
 CDCB GPTA S 10/01/2019 3RECS 82%R 87%ILE
 558M 0.11% 48F 0.04% 29P 352CM\$ 330NM\$ 283FM\$
 2.0PL -0.6LIV -1.3DPR -1.4CCR 1.0HCR 2.90SCS 260GM\$
 AJCA 10/01/2019 GPTAT 82%R 0.1 GJUI 10.2
 GJPI 77%R 107

SIRE: AHLEM DOMINICAN HOBBIT 21931 GJPI 132 66%ILE

NEXT DAM:
 YOSEMITE LAYNE ACHILLES S29411
 SIRE: GOLDUST VALENTINO LAYNE-ET GJPI 70 25%ILE

4TH DAM:
 YOSEMITE ACHILLES RASMUS M7412 81%
 3-07 291 3 14640 6.0 874 4.2 622 96DCR 2155C

NEXT FOUR DAMS ARE VERY GOOD OR EXCELLENT



62ND POT O'GOLD SALE



GABYS MEDALIST ALYMPIAN, E-92%
Grandam of Lot 124



GABYS JACINTO ALYSSA
Fourth Dam of Lot 124



GABYS ARTIST AMBROSIA
Fifth Dam of Lot 124



GABYS IATOLA AMETHUST-ET
Sixth Dam of Lot 124



GABYS HERMITAGE ROXETTE
Seventh Dam of Lot 124

LOT 124 SCENIC VIEW PROMO ALYMPIAN-P-ET USA 067394302 GT

BORN 10/01/2018 P9 BBR 100
FEMALE EFI 7.5% AMERICAN ID 302 / 302
JH1F

MILLER LEROY & MARTHA SUE BREEDER & OWNER
MAYSLICK, KY
330-695-9960

CDCB GPTA S 10/01/2019 ORECS 69%R 99%ILE
1145M -0.03% 48F 0.05% 52P 498CM\$ 471NM\$ 413FM\$
3.7PL 0.7LIV -0.2DPR 0.6CCR 1.6HCR 3.11SCS 409GM\$
AJCA 10/01/2019 GPTAT 71%R 1.2 GJUI 10.9
GJPI 65%R 146
ST SR DF RA RW RL FA FU
0.9 0.4 1.0 L0.7 0.3 S0.2 S0.5 1.1
RH RUW UC UD TP TL RTR RTS
1.1 0.8 -0.1 S1.0 C0.2 S0.3

KASH-IN SMACK-P-ET
JE840003126234073 GT99K BBR 100 JH1F 7JE1476
CDCB GPTA S 08/01/2019 1823DAUS 104HRDS 60%RIP
99%R 1268M -0.15% 28F 33%ILE
99%R 0.00% 46P 300CM\$ 288NM\$ 263FM\$ 229GM\$
1.8PL -0.1LIV -0.3DPR -2.1CCR -3.6HCR 3.08SCS
AJCA 08/01/2019 347DAUS
GPTAT 97%R 0.7 GJUI 5.6 GJPI 93%R 92

RIVER VALLEY CHILI PFENNIG 1142-ET 85%
JE840003126479507 GT13K BBR 100 JH1F
DHIA HERD # 33-87-0722 CONTROL # 1142
2-00 305 3 17670 4.3 765 3.9 681 103DCR 2171C
3-09 305 3 13860 5.2 724 3.7 506 103DCR 1750C
305 2X ME AVG 2L 15771M 753F 612P 2016C
PPA 1870M 120F 85P / YD 1707M 112F 81P
CDCB GPTA S 10/01/2019 2RECS 81%R 95%ILE
672M 0.07% 47F 0.05% 34P 411CM\$ 392NM\$ 347FM\$
3.7PL -0.6LIV 0.4DPR 1.9CCR 4.4HCR 3.13SCS 361GM\$
AJCA 10/01/2019 GPTAT 81%R 1.2 GJUI 10.5
GJPI 77%R 121

SELLING OPEN

SIRE:
RIVER VALLEY PFEN PROMO-P-ET
USA 075341095 GT99K BBR 100 JH1F 7JE5071
CDCB GPTA S 08/01/2019 0%RIP
76%R 1079M -0.06% 39F 54%ILE
77%R 0.03% 44P 414CM\$ 398NM\$ 361FM\$ 346GM\$
3.6PL -0.2LIV 0.0DPR 0.2CCR 0.4HCR 3.13SCS
AJCA 08/01/2019 ODAUS
GPTAT 78%R 1.4 GJUI 15.7 GJPI 73%R 121

HILLVIEW LISTOWEL-P
USA 067333440 GT99K BBR 100 JH1F 200JE1045
CDCB GPTA S 08/01/2019 405DAUS 57HRDS 86%RIP
97%R 1575M -0.06% 62F 98%ILE
97%R 0.01% 59P 599CM\$ 574NM\$ 525FM\$ 470GM\$
4.5PL 0.9LIV -1.4DPR -0.2CCR 2.0HCR 2.74SCS
AJCA 08/01/2019 139DAUS
GPTAT 94%R 1.2 GJUI 5.9 GJPI 90%R 184

DAM:
SCENIC VIEW LISTOWL ALYMPIAN 216-P-ET
USA 067426216 GT29K BBR 100 JH1F
CDCB GPTA S 10/01/2019 ORECS 76%R 99%ILE
708M 0.14% 62F 0.08% 41P 509CM\$ 476NM\$ 406FM\$
3.4PL 0.8LIV -0.4DPR -0.1CCR 1.5HCR 2.99SCS 406GM\$
AJCA 10/01/2019 GPTAT 76%R 1.1 GJUI 6.9
GJPI 71%R 141

GABYS MEDALIST ALYMPIAN 92%
USA 118138363 GT8K BBR 100 JH1F
TATTOO G2126 / G2126
DHIA HERD # 31-85-1373 CONTROL # 2126
1-09 305 2 19660 5.1 1005 3.5 695 95DCR 2402C
3-01 305 2 18690 5.6 1050 3.9 728 98DCR 2520C
4-02 305 2 24580 5.7 1404 3.9 961 97DCR 3326C
5-02 290 2 22990 6.0 1375 3.9 904 44DCR 3129C
6-01 305 2 19310 5.3 1022 3.9 744 96DCR 2575C
305 2X ME AVG 5L 23818M 1288F 897P 3105C
PPA 2015M 169F 87P / YD 1072M 112F 58P
CDCB GPTA S 10/01/2019 5RECS 81%R 95%ILE
370M 0.18% 54F 0.04% 22P 405CM\$ 390NM\$ 357FM\$
3.1PL 2.1LIV 0.9DPR 0.1CCR 0.4HCR 3.15SCS 352GM\$
AJCA 10/01/2019 GPTAT 81%R 1.2 GJUI 13.1
GJPI 76%R 105
SIRE: SUNSET CANYON MEDALIST-ET GJPI 87 35%ILE

SISTER(S):
SCENIC VIEW SAXON ALYMPIAN-P-ET 90%
1-10 305 2 16880 5.0 850 3.7 623 44DCR 2155C
SCENIC VIEW LISTLAW ALYMPIAN 217-ET 84%
1-10 289 2 14870 5.1 754 3.8 563 94DCR 1948C
RANKS ON THE TOP 1-1/2% LIST FOR GJPI
SCENIC VIEW LISTOWL ALYMPIAN 218-ET 82%
1-09 255 2 10960 5.7 630 4.2 460 94DCR 1593C
RANKS ON THE TOP 1-1/2% LIST FOR GJPI

6TH DAM:
GABYS IATOLA AMETHUST-ET 90%
1-09 305 2 21300 4.8 1028 3.4 716 99DCR 2473C

SISTER(S):
GABYS CHAMP ADRIENNE-ET 80%
3-02 290 3 16490 4.7 767 3.6 590 102DCR 2040C
GABYS ARROW ABRACADABRA-ET 83%
3-02 305 3 23480 4.9 1143 3.8 902 103DCR 3081C

7TH DAM:
GABYS HERMITAGE ROXETTE 90%
4-01 305 2 21640 4.9 1060 3.7 799 DHIR 2598C

NEXT DAM:
GABYS NAVARA ABIGAIL 88%
5-11 305 2 27340 5.6 1532 3.6 994 91DCR 3437C
SIRE: ISAU DARAWAY FLOWERPOWER NAVARA-ET
GJPI 50 16%ILE

8TH DAM:
GABYS BOOMER ROXY 91%
9-04 305 2 19210 4.6 882 3.4 647 98DCR 2101C

4TH DAM:
GABYS JACINTO ALYSSA 93%
3-03 305 2 22830 5.0 1140 3.6 825 102DCR 2853C

NEXT FOUR DAMS ARE VERY GOOD

5TH DAM:
GABYS ARTIST AMBROSIA 94%
9-02 305 2 35549 5.4 1911 3.6 1275 94DCR 4409C

Presented by





62ND POT O'GOLD SALE



QA/WF VALENTINO DEVINE, E-90%
Dam of Lot 125

LOT 125 GRAM-WAY VICEROY DREAM-ET USA 173589197 GT45K

BORN 09/20/2018 TATTOO G184 / P8 BBR 100
FEMALE EFI 7.4% JH1F

WRIGHT, TRE OWNER
ELIZABETHTOWN, KY
270-234-4081

CDCB GPTA S 10/01/2019 ORECS 76%R 98%ILE
1111M -0.02% 49F -0.01% 37P 449CM\$ 444NM\$ 433FM\$
3.8PL 1.0LIV 1.7DPR 1.7CCR 2.7HCR 3.06SCS 427GM\$
AJCA 10/01/2019 GPTAT 76%R 0.9 GJUI 3.8

GRAHAM RYAN AND KIM BREEDER
BRIGHTON, IL

GJPI 71%R 124
ST SR DF RA RW RL FA FU
1.6 0.7 0.9 L0.9 0.8 S0.2 50.4 0.6
RH RUW UC UD TP TL RTR RTS
1.1 0.7 -0.1 S0.2 W0.2 L0.7

SUNSET CANYON DOMINICAN-ET
USA 117013483 GT50K BBR 100 JH1F 1JE770
CDCB GPTA S 08/01/2019 5655DAUS 528HRDS 3%RIP
99%R 569M 0.05% 37F 33%ILE
99%R 0.01% 22P 304CM\$ 293NM\$ 271FM\$ 264GM\$
3.5PL 0.1LIV 0.8DPR 0.1CCR 3.7HCR 2.85SCS
AJCA 08/01/2019 1569DAUS
GPTAT 99%R -0.5 GJUI -2.8 GJPI 99%R 88



QA/WF HALLMARK DELIRIOUS
Great-Grandam of Lot 124

SELLING OPEN

SISTER(S):
GRAM-WAY PILGRIM DESERAE 88%
3-08 305 2 18800 5.2 982 3.7 702 86DCR 2428C
GRAM-WAY CHILI DELILAH-ET 83%
1-10 305 2 11630 5.0 587 3.6 418 55DCR 1445C
GRAM-WAY CHILI DAPHNE-ET 87%
PLACED IN THE 2019 POT O'GOLD PRODUCTION CONTEST

ALL LYNNS IMPULS VIRGINIA-ET 86%
USA 116159979 GT50K BBR 100 JH1F
TATTOO / A1164
DHIA HERD # 93-24-0331 CONTROL # 1164
2-02 305 3 18790 4.3 807 3.6 670 93DCR 2220C
3-09 305 3 22950 4.6 1053 3.6 815 71DCR 2813C
5-05 305 3 26290 6.0 1585 3.7 982 93DCR 3397C
305 2X ME AVG 3L 20910M 1063F 774P 2630C
PPA 2279M 166F 104P / YD 2068M 152F 97P
CDCB GPTA S 10/01/2019 3RECS 92%R 99%ILE
1066M 0.09% 70F 0.06% 50P 605CM\$ 574NM\$ 508FM\$
4.7PL 0.9LIV -0.4DPR 1.4CCR 1.0HCR 2.93SCS 491GM\$
AJCA 10/01/2019 GPTAT 90%R 0.7 GJUI 7.1
GJPI 89%R 167



GRAM-WAY CHILI DAPHNE-ET
Sister to Lot 124

SIRE:
CDF VICEROY-ET
JE840003002447507 GT50K BBR 100 JH1F 11JE1179
CDCB GPTA S 08/01/2019 2354DAUS 100HRDS 53%RIP
99%R 1390M 0.02% 70F 98%ILE
99%R 0.03% 56P 646CM\$ 625NM\$ 578FM\$ 590GM\$
5.5PL 1.0LIV 1.7DPR 3.3CCR 4.7HCR 3.10SCS
AJCA 08/01/2019 1216DAUS
GPTAT 99%R 0.9 GJUI 9.0 GJPI 96%R 185

ALL LYNNS LOUIE VALENTINO-ET
USA 116279413 GT50K BBR 100 JH1C 7JE1038
CDCB GPTA S 08/01/2019 18882DAUS 2083HRDS 9%RIP
99%R 774M -0.08% 20F 31%ILE
99%R -0.02% 24P 283CM\$ 281NM\$ 278FM\$ 157GM\$
4.2PL 3.3LIV -2.7DPR -3.6CCR 0.9HCR 2.97SCS
AJCA 08/01/2019 8556DAUS
GPTAT 99%R 1.9 GJUI 17.1 GJPI 99%R 77

DAM:
QA/WF VALENTINO DEVINE
USA 118371326 GT8K BBR 100 JH1F
TATTOO QAJ / 308
DHIA HERD # 33-40-0743 CONTROL # 308

QA/WF MATINEE DISCO-ET 86%
USA 117472800
TATTOO QAJ / 221
DHIA HERD # 51-04-0497 CONTROL # 221
2-03 305 2 24000 4.8 1162 3.5 835 97DCR 2886C
3-06 305 2 26510 4.9 1300 3.8 1000 98DCR 3460C
4-11 305 2 30910 4.7 1447 3.5 1088 97DCR 3761C
305 2X ME AVG 3L 28990M 1373F 1042P 3595C
PPA 3613M 175F 120P / YD 2131M 115F 73P
CDCB PTA 08/01/2019 3RECS 60%R 61%ILE
677M 0.05% 42F 0.00% 24P 235CM\$ 229NM\$ 217FM\$
-0.1PL -1.2LIV -0.1DPR -0.2CCR -0.6HCR 3.01SCS 207GM\$
AJCA 08/01/2019 PTAT 49%R 0.1 JUI -6.3
JPI 52%R 60
SIRE: SUNSET CANYON MATINEE-ET GJPI 59 31%ILE

1-10 305 2 17009 4.5 769 3.3 560 DHIR 1934C
2-03 88% 3-00 90%
ST SR DF RA RW RL FA FU RH RUW UC UD TP TL RTR RTS
44 42 42 38 38 22 35 36 42 45 38 26 37 20 38 36

PPA 1057M 53F 31P / YD 1115M 56F 34P
CDCB GPTA S 10/01/2019 2RECS 81%R 59%ILE
624M -0.02% 26F -0.03% 16P 219CM\$ 223NM\$ 233FM\$
1.9PL 0.8LIV -0.5DPR -0.9CCR 1.8HCR 3.00SCS 182GM\$
AJCA 10/01/2019 GPTAT 78%R 1.1 GJUI 7.9
GJPI 76%R 60

SISTER(S):
QA/WF MERCURY DEBUTANTE 91%
4-06 305 2 27320 4.5 1219 3.6 973 98DCR 3298C
DEMI MOR OF HILLPOINT-ET 86%
4-03 305 3 25180 4.4 1099 3.4 848 94DCR 2929C
QA/WF LIEUTENANT DAZZLE-ET 87%
2-05 305 3 16310 4.6 757 3.9 632 92DCR 2090C
QA/WF LIEUTENANT DRAMA 89%
3-00 305 3 23970 5.3 1282 3.8 913 91DCR 3159C

4TH DAM:
BERRETTAS DIVA 91%
4-01 305 2 19160 5.1 986 3.9 740 94DCR 2561C

5TH DAM:
VANTAGE PITINO DONNA 93%
6-01 305 2 24760 4.8 1188 3.9 973 90DCR 3254C

6TH DAM:
VANTAGE SOONER DOLLY 86%
2-11 305 2 17260 4.9 848 3.7 633 DHIR 2058C

NEXT DAM:
QA/WF HALLMARK DELIRIOUS 90%
4-01 365 2 44611 5.4 2411 3.7 1641 DHIR 5676C
FORMER WORLD RECORD HOLDER FOR PROTEIN & CHEESE YIELD
SIRE: SCHULTZ BROOK HALLMARK GJPI -23 5%ILE

Presented by





RATLIFF PRICE ALICIA
Grandam of Lot 126



ROZEVIEV DORIE D RACHEL
Fourth Dam of Lot 126



RATLIFF IMPRESSION ANNABELLA-ET
Sister to the Dam of Lot 126



RATLIFF SAMBO ALISON-ET
Sister to the Dam of Lot 126



RATLIFF APPLE JACK ANSLEY-ET
Sister to the Dam of Lot 126

LOT 126 ROKEY-BENFER CASINO ADRINA-ET JE840003148332436

BORN 09/13/2018 P1
FEMALE EFI 7.1% AMERICAN ID 472 / 472

ROKEY LEIGHA, DWIGHT & BENTON OWNER
SABETHA, KS
785-285-2714

PA -166M 13F 7P
148CM\$ 132NM\$ 93FM\$
1.6PL 0.3DPR 0.5CCR 2.3HCR 3.12SCS
PA TYPE 1.4 JPI 38%R 46
ST SR DF RA RW RL FA FU
2.5 0.7 0.9 L0.0 1.1 P0.4 S1.0 2.0
RH RUW UC UD TP TL RTR RTS
1.2 0.7 0.3 S2.5 C1.1 S0.1

ROKEY LEIGHA, BENTON, DWIGHT & BREEDER
SABETHA, KS

SELLING OPEN

SIRE:

ELLIOTTS REGENCY CASINO-ET
JE840003125141657 GT50K BBR 100 JH1F 14JE725
CDCB GPTA S 08/01/2019 100%RIP
78%R 451M 0.06% 34F 49%ILE
78%R 0.08% 33P 408CM\$ 379NM\$ 314FM\$ 339GM\$
3.8PL 0.9LIV 0.3DPR 0.5CCR 3.0HCR 3.11SCS
AJCA 08/01/2019 2DAUS
GPTAT 79%R 2.0 GJUI 25.7 GJPI 75%R 123

TJF VISIONARY REGENCY

USA 067248196 GT80K BBR 100 JH1F 14JE662
CDCB GPTA S 08/01/2019 2579DAUS 194HRDS 39%RIP
99%R 1551M -0.13% 46F 47%ILE
99%R 0.03% 63P 395CM\$ 373NM\$ 323FM\$ 267GM\$
1.4PL -3.1LIV -3.4DPR -2.4CCR 2.4HCR 3.24SCS
AJCA 08/01/2019 896DAUS
GPTAT 99%R 2.1 GJUI 15.2 GJPI 96%R 120

CHILLI PREMIER CINEMA-ET

93%
USA 071577202 GT50K BBR 100 JH1F
DHIA HERD # 23-63-4533 CONTROL # 20895
1-11 305 2 16691 4.9 812 3.7 625 87DCR 2163C
2-11 305 2 21669 5.4 1179 3.8 820 91DCR 2838C
4-01 305 2 21170 5.6 1187 3.9 824 91DCR 2852C
305 2X ME AVG 3L 21304M 1146F 803P 2779C
PPA -2322M -4F -23P / YD -1868M 16F -15P
CDCB GPTA S 10/01/2019 3RECS 85%R 28%ILE
-758M 0.20% 2F 0.11% -7P 136CM\$ 113NM\$ 60FM\$
2.7PL 1.1LIV 0.8DPR 0.2CCR 1.3HCR 3.09SCS 113GM\$
AJCA 10/01/2019 GPTAT 82%R 1.7 GJUI 27.4
GJPI 79%R 41

DAM:

RATLIFF APPLE JACK AMIRAH-ET
JE840003132072900 GT BBR 100 JH1F
DHIA HERD # 48-89-0189 CONTROL # 2900
1-08 305 2 12777 5.0 635 3.7 471 DHIA 1629C

STEINHAUERS IATOLA APPLEJACK

USA 115488982 GT50K BBR 100 JH1F 11JE968
CDCB GPTA S 08/01/2019 3268DAUS 477HRDS 6%RIP
99%R -325M 0.10% 4F 5%ILE
99%R 0.06% OP -18CM\$ -27NM\$ -51FM\$ 56GM\$
-1.6PL -5.3LIV 1.7DPR 2.5CCR 1.9HCR 3.34SCS
AJCA 08/01/2019 1734DAUS
GPTAT 99%R 1.5 GJUI 18.2 GJPI 98%R 7

2-02 83% 3-04 88%
ST SR DF RA RW RL FA FU RH RUW UC UD TP TL RTR RTS
50 34 36 22 38 21 34 45 41 35 28 38 31 28 33 35

RATLIFF PRICE ALICIA

95%
USA 114215765 GI BBR 100 JH1F
TATTOO CK / 337
DHIA HERD # 48-14-0191 CONTROL # 367
1-11 305 2 13840 5.2 715 3.7 513 93DCR 1774C
365 2 16058 5.2 829 3.7 597 DHIR 2065C
3-05 305 2 20880 4.9 1014 3.6 760 96DCR 2628C
4-07 295 2 17260 4.8 833 3.9 667 94DCR 2259C
5-10 256 2 16930 4.7 797 3.7 626 92DCR 2143C
6-08 237 2 13440 5.9 788 4.4 596 91DCR 2066C
305 2X ME AVG 5L 18479M 930F 712P 2446C
PPA -2518M -68F -54P / YD -3186M -96F -88P
CDCB GPTA S 10/01/2019 5RECS 89%R 2%ILE
-1618M 0.18% -44F 0.05% -49P -237CM\$ -237NM\$ -238FM\$
1.5PL 0.4LIV 2.5DPR 2.1CCR 2.4HCR 2.93SCS -155GM\$
AJCA 10/01/2019 GPTAT 84%R 0.5 GJUI 21.7
GJPI 80%R -66

PPA -2488M -48F -58P / YD -2385M -48F -56P
CDCB GPTA S 10/01/2019 2RECS 81%R 6%ILE
-782M 0.15% -9F 0.05% -19P -112CM\$ -116NM\$ -128FM\$
-0.6PL -2.6LIV 0.2DPR 0.4CCR 1.5HCR 3.12SCS -83GM\$
AJCA 10/01/2019 GPTAT 78%R 0.8 GJUI 18.8
GJPI 75%R -32

RESERVE JUNIOR CHAMPION, 2017 SOUTHERN NATIONAL
JUNIOR CHAMPION, 2017 SOUTHERN NATIONAL JR SHOW
RESERVE JUNIOR CHAMPION, 2016 KANSAS STATE FAIR
SIRE: RATLIFF JADE PRICE

SISTER(S):

RATLIFF SAMBO ARIEL-ET 88%
3-04 305 2 15740 5.5 863 3.7 581 95DCR 2009C
RATLIFF ACTION ANGEL 95%
7-01 305 2 24930 5.0 1250 3.4 855 96DCR 2954C
RATLIFF SAMBO ASPEN-ET 93%
5-00 303 2 17310 4.9 849 3.7 649 98DCR 2245C
RATLIFF SAMBO AMBER-ET 90%
3-04 305 2 15980 4.9 789 3.9 630 96DCR 2138C
RATLIFF ACTION ADDISON-ET 91%
4-06 305 2 16070 5.0 803 3.7 588 94DCR 2033C
RATLIFF TEQUILA AVELANCHE-ET 93%
3-09 305 2 23320 5.4 1270 3.7 857 95DCR 2964C
RATLIFF IMPRESSION ARLENE-ET 92%
3-02 303 2 16760 5.7 952 4.0 675 94DCR 2337C
RATLIFF IMPRESSION ALASKA-ET 90%
3-03 305 2 16810 4.4 735 3.7 624 98DCR 2042C
RESERVE GRAND CHAMPION, 2015 MISSOURI STATE FAIR
RESERVE INTERMEDIATE CHAMP, 2015 MISSOURI STATE FAIR
RATLIFF IMPRESSION ANNABELLA-ET 93%
5-10 305 2 24160 5.3 1278 3.6 876 96DCR 3029C
GRAND CHAMPION, 2016 SOUTHERN NATIONAL JERSEY SHOW
2ND PREMIER PERFORMANCE, 2015 ALL AMERICAN
INTERMEDIATE CHAMPION, 2015 WI SPRING SPECTACULAR
RESERVE GRAND, 2015 WI SPRING SPECTACULAR
1ST SR 2-YEAR-OLD, 2015 WI SPRING SPECTACULAR
1ST SR 3-YEAR-OLD, 2016 SOUTHERN NATIONAL SHOW
RATLIFF APPLE JACK ACCENT-ET 91%
2-11 305 2 16560 4.5 738 3.7 613 95DCR 2032C
7TH MILKING YEARLING, 2015 ALL AMERICAN JERSEY SHOW
RATLIFF SAMBO ALISON-ET 91%
4-09 305 2 23830 5.0 1183 3.7 883 96DCR 3054C
4TH IN THE NATIONAL JERSEY JUG FUTURITY, 2017
RESERVE GRAND CHAMPION, 2017 ILLINOIS STATE FAIR
RATLIFF EXCITATION ALANA-ET 90%
2-07 305 2 17590 6.0 1060 3.7 657 97DCR 2273C
RATLIFF INDIANA AUBREY-ET 89%
2-03 305 2 19950 5.7 1142 3.8 762 92DCR 2637C
RATLIFF EXCITATION ADRIAN-ET 90%
1-11 305 2 17330 5.4 940 3.8 659 94DCR 2280C
RATLIFF APPLE JACK ANSLEY-ET 90%
2-10 305 2 17960 5.2 937 3.6 638 96DCR 2205C
RESERVE ALL AMERICAN MILKING YEARLING, 2017
RATLIFF TEQUILA ARIANA-ET 88%
2-04 305 2 18010 5.5 993 3.5 633 94DCR 2188C

SISTER(S):

RATLIFF JADE ALYSSA-ET 93%
6-10 305 2 22660 5.5 1254 3.7 844 96DCR 2920C
RATLIFF ACTION ALIZA-ET 84%
3-04 305 3 22700 5.7 1290 3.5 803 95DCR 2776C
RATLIFF ACTION ADDIE-ET 94%
6-02 270 2 21770 5.3 1157 3.6 781 93DCR 2700C

NEXT DAM:

BRIDON ETHAN ALMOND 91%
5-05 305 2 20260 5.3 1071 3.5 716 92DCR 2475C
SIRE: HURONIA HR ETHAN 50F JPI -103 0%ILE

4TH DAM:

ROZEVIEV DORIE D RACHEL 95%
4-07 305 2 19470 4.2 818 3.6 704 91DCR 2286C
RESERVE INTERMEDIATE CHAMPION, 2002 ROYAL WINTER FAIR
JR CHAMPION, 2001 ONTARIO SPRING SHOW
JR CHAMPION, 2000 ONTARIO DISCOVERY DAYS
NOMINATED ALL-CANADIAN SR 2-YEAR-OLD, 2002



LOT 127 JX RED TOP VICEROY 46107 {5} JE840003143638489 GT

BORN 09/06/2018 P9 BBR 100
 FEMALE EFI 7.5% AMERICAN ID 46107 / 46107
 JH1F

RED TOP JERSEYS
 HILMAR, CA
 209-595-6744

BREEDER & OWNER

CDCB GPTA S 10/01/2019 ORECS 76%R 99%ILE
 993M 0.05% 57F 0.07% 51P 575CM\$ 539NM\$ 463FM\$
 5.0PL -0.5LIV -0.5DPR 0.8CCR 2.4HCR 2.94SCS 464GM\$
 AJCA 10/01/2019 GPTAT 76%R 1.3 GJUI 19.2
 GJPI 71%R 170
 ST SR DF RA RW RL FA FU
 1.0 0.9 1.3 H0.3 1.3 P0.2 S1.1 2.5
 RH RUW UC UD TP TL RTR RTS
 1.4 1.0 0.1 S1.4 C1.3 L0.0

SUNSET CANYON DOMINICAN-ET
 USA 117013483 GT50K BBR 100 JH1F 1JE770
 CDCB GPTA S 08/01/2019 5655DAUS 528HRDS 3%RIP
 99%R 569M 0.05% 37F 33%ILE
 99%R 0.01% 22P 304CM\$ 293NM\$ 271FM\$ 264GM\$
 3.5PL 0.1LIV 0.8DPR 0.1CCR 3.7HCR 2.85SCS
 AJCA 08/01/2019 1569DAUS
 GPTAT 99%R -0.5 GJUI -2.8 GJPI 99%R 88

ALL LYNNS IMPULS VIRGINIA-ET 86%
 USA 116159979 GT50K BBR 100 JH1F
 TATTOO / A1164
 DHIA HERD # 93-24-0331 CONTROL # 1164
 2-02 305 3 18790 4.3 807 3.6 670 93DCR 2220C
 3-09 305 3 22950 4.6 1053 3.6 815 71DCR 2813C
 5-05 305 3 26290 6.0 1585 3.7 982 93DCR 3397C
 305 2X ME AVG 3L 20910M 1063F 774P 2630C
 PPA 2279M 166F 104P / YD 2068M 152F 97P
 CDCB GPTA S 10/01/2019 3RECS 92%R 99%ILE
 1066M 0.09% 70F 0.06% 50P 605CM\$ 574NM\$ 508FM\$
 4.7PL 0.9LIV -0.4DPR 1.4CCR 1.0HCR 2.93SCS 491GM\$
 AJCA 10/01/2019 GPTAT 90%R 0.7 GJUI 7.1
 GJPI 89%R 167

BRED: 09/26/2019 DUE: 07/01/2020 TO
 JX SPRING CREEK MARLO STONEY {3}-ET
 JE84000311730374 141E769
 CDCB GPTA S 08/01/2019 0%RIP
 77%R 371M 0.29% 76F 87%ILE
 77%R 0.10% 33P 557CM\$ 520NM\$ 441FM\$ 424GM\$
 4.2PL -1.0LIV -1.3DPR -1.5CCR 0.8HCR 2.92SCS
 AJCA 08/01/2019 ODAUS
 GPTAT 78%R 1.4 GJUI 16.3 GJPI 73%R 147
 BRED USING SEXED SEMEN

SISTER(S):
 JX RED TOP LEMONHEAD 37343 {5} 83%
 1-10 305 2 16860 5.0 842 3.8 640 104DCR 2214C

SIRE:
 CDF VICEROY-ET
 JE840003002447507 GT50K BBR 100 JH1F 11JE1179
 CDCB GPTA S 08/01/2019 2354DAUS 100HRDS 53%RIP
 99%R 1390M 0.02% 70F 98%ILE
 99%R 0.03% 56P 646CM\$ 625NM\$ 578FM\$ 590GM\$
 5.5PL 1.0LIV 1.7DPR 3.3CCR 4.7HCR 3.10SCS
 AJCA 08/01/2019 1216DAUS
 GPTAT 99%R 0.9 GJUI 9.0 GJPI 96%R 185

DAM:
 JX RED TOP HOSS 30116 {4}
 JE840003126911165 GT BBR 100 JH1C
 DHIA HERD # 93-24-1175 CONTROL # 30116
 1-09 305 2 20200 4.9 983 3.8 759 104DCR 2626C
 2-10 305 2 21210 5.2 1107 3.9 837 104DCR 2898C
 3-09 305 2 22880 5.0 1143 3.9 903 104DCR 3084C
 305 2X ME AVG 3L 26094M 1266F 993P 3398C

1-11 82% 2-11 84%
 ST SR DF RA RW RL FA FU RH RUW UC UD TP TL RTR RTS
 40 32 38 26 38 25 32 30 40 40 35 17 38 14 45 33

PPA 3721M 210F 158P / YD 2027M 130F 99P
 CDCB GPTA S 10/01/2019 3RECS 82%R 73%ILE
 516M 0.06% 37F 0.05% 29P 294CM\$ 270NM\$ 219FM\$
 2.1PL -1.9LIV -2.3DPR -1.7CCR 0.2HCR 2.89SCS 185GM\$
 AJCA 10/01/2019 GPTAT 80%R 0.9 GJUI 13.2
 GJPI 75%R 88

JX JER BEL HALES HOSS {4}
 USA 118200327 GT50K BBR 92 JH1F 14JE619
 CDCB GPTA S 08/01/2019 73DAUS 31HRDS 11%RIP
 92%R 517M -0.01% 22F 21%ILE
 93%R 0.06% 31P 218CM\$ 192NM\$ 137FM\$ 120GM\$
 2.0PL -2.9LIV -2.2DPR -1.7CCR 1.6HCR 2.97SCS
 AJCA 08/01/2019 29DAUS
 GPTAT 86%R 1.0 GJUI 13.0 GJPI 86%R 69

RED TOP ABBOTT 22979 {3} 85%
 USA 067522979 GT BBR 100 JH1F
 DHIA HERD # 93-24-1175 CONTROL # 22979
 1-11 305 2 18320 4.5 829 3.4 617 104DCR 2131C
 3-04 305 2 23150 4.0 934 3.6 841 104DCR 2662C
 4-11 305 2 24910 4.4 1105 3.7 921 104DCR 3046C
 6-00 305 2 24320 4.0 980 3.7 897 104DCR 2815C
 305 2X ME AVG 4L 23533M 987F 844P 2746C
 PPA 2499M 50F 63P / YD 1699M 45F 46P
 CDCB GPTA S 10/01/2019 4RECS 83%R 30%ILE
 815M -0.08% 22F -0.05% 20P 118CM\$ 121NM\$ 133FM\$
 0.7PL -2.4LIV -2.8DPR -2.5CCR -1.4HCR 2.85SCS 41GM\$
 AJCA 10/01/2019 GPTAT 81%R 0.2 GJUI 2.8
 GJPI 78%R 38

SIRE: ABBOTT OF D&E GJPI 63 22%ILE

NEXT DAM:
 RED TOP SABER 8937 {2} 50%
 2-07 305 2 20200 4.6 939 3.4 685 104DCR 2366C
 SIRE: O.F. MONTANA SABER-ET GJPI -69 3%ILE

4TH DAM:
 RED TOP PJS 3792 {1}



DEERVIEW MERCHANT COED-ET
Grandam of Lot 128



BW LEGION COED-ET
Great-Grandam of Lot 128



BW AVERY KATIE ET121-ET
Fourth Dam of Lot 128



DEERVIEW REACTION KATIE-ET
Sister to the Grandam of Lot 128



DEERVIEW PREMIER COGIRL-ET
Sister to the Grandam of Lot 128

LOT 128 LAUROLA CHROME MALACHI 1209 JE840003150863060 GT

BORN 09/02/2018 P9 BBR 100
FEMALE EFI 9.1% AMERICAN ID 1209 / 1209
JH1F

BOWMAN DAIRY INC
JULIAN, NC
336-685-0579

BREEDER & OWNER

CDCB GPTA S 10/01/2019 ORECS 75%R 98%ILE
1316M -0.05% 53F -0.03% 42P 470CM\$ 462NM\$ 448FM\$
4.4PL -1.4LIV -1.7DPR -1.3CCR 2.2HCR 2.84SCS 365GM\$
AJCA 10/01/2019 GPTAT 76%R 2.1 GJUI 32.2
GJPI 71%R 152
ST SR DF RA RW RL FA FU
2.3 0.5 1.8 L0.2 0.8 S0.6 S0.2 2.3
RH RUW UC UD TP TL RTR RTS
1.8 1.4 1.1 S3.1 C1.6 S0.4

SCHULTZ LEGAL CRITIC-P
USA 117217618 GT50K BBR 100 JH1C 11JE1098
CDCB GPTA S 08/01/2019 4058DAUS 367HRDS 4%RIP
99%R 518M 0.06% 36F 42%ILE
99%R 0.03% 25P 351CM\$ 334NM\$ 297FM\$ 240GM\$
4.1PL -0.2LIV -1.8DPR -1.7CCR -0.9HCR 2.91SCS
AJCA 08/01/2019 2500DAUS
GPTAT 99%R 1.6 GJUI 21.6 GJPI 99%R 110

SELLING OPEN

SIRE:
RIVER VALLEY CECE CHROME-ET
JE840003012423929 GT80K BBR 100 JH1F 7JE5004
CDCB GPTA S 08/01/2019 1874DAUS 295HRDS 36%RIP
99%R 1185M 0.03% 63F 97%ILE
99%R 0.01% 44P 583CM\$ 565NM\$ 529FM\$ 516GM\$
5.3PL -2.2LIV 0.6DPR 0.7CCR 2.7HCR 2.80SCS
AJCA 08/01/2019 1144DAUS
GPTAT 98%R 2.8 GJUI 33.0 GJPI 95%R 191

LYON CELEBRITY CECE-ET 91%
USA 117046049 GT50K BBR 100 JH1C
TATTOO J05 / J05
DHIA HERD # 33-87-0722 CONTROL # 813
2-02 305 3 18470 4.7 865 3.4 633 100DCR 2187C
4-03 271 3 22660 4.4 999 3.6 823 102DCR 2740C
305 2X ME AVG 2L 19070M 900F 699P 2370C
PPA 2139M 117F 78P / YD 1084M 89F 43P
CDCB GPTA S 10/01/2019 2RECS 88%R 67%ILE
376M 0.11% 39F 0.01% 16P 258CM\$ 249NM\$ 230FM\$
2.6PL -3.1LIV -0.5DPR -1.4CCR 1.0HCR 2.93SCS 208GM\$
AJCA 10/01/2019 GPTAT 85%R 1.4 GJUI 11.7
GJPI 83%R 75

DAM:
DEERVIEW MALACHI 2586-ET
JE840003133301657
TATTOO / D2586
DHIA HERD # 55-40-0038 CONTROL # 2586

AHLEM PERFORM MALACHI-ET
USA 071199854 GT80K BBR 100 JH1F 11JE1195
CDCB GPTA S 08/01/2019 1533DAUS 92HRDS 15%RIP
99%R 792M 0.09% 56F 49%ILE
99%R -0.02% 24P 379CM\$ 378NM\$ 378FM\$ 262GM\$
2.8PL 0.9LIV -3.0DPR -2.3CCR 1.6HCR 3.00SCS
AJCA 08/01/2019 1077DAUS
GPTAT 99%R 2.2 GJUI 24.7 GJPI 96%R 108

2-03 85%
ST SR DF RA RW RL FA FU RH RUW UC UD TP TL RTR RTS
34 25 36 21 34 25 28 46 37 36 28 35 28 22 38 32

DEERVIEW MERCHANT COED-ET 91%
USA 067242261 GT8K BBR 100 JH1C
TATTOO / D2261
DHIA HERD # 55-40-0038 CONTROL # 2261
1-10 285 2 12670 5.1 652 3.6 458 96DCR 1583C
2-09 305 2 17060 4.7 810 3.7 625 98DCR 2161C
3-11 201 2 8100 5.0 406 4.0 325 70DCR 1101C
5-00 287 3 18900 4.9 927 3.6 680 94DCR 2315C
6-00 305 3 24910 4.6 1150 3.7 919 94DCR 3151C
305 2X ME AVG 5L 18690M 911F 690P 2373C
PPA 342M 40F 20P / YD -151M 24F -2P
CDCB GPTA S 10/01/2019 5RECS 83%R 30%ILE
-251M 0.09% 5F 0.01% -7P 122CM\$ 121NM\$ 119FM\$
2.9PL 1.2LIV 1.2DPR 0.2CCR 0.5HCR 3.00SCS 122GM\$
AJCA 10/01/2019 GPTAT 82%R 1.8 GJUI 33.5
GJPI 78%R 42

PPA 964M 146F 34P / YD 1492M 175F 53P
CDCB PTA 08/01/2019 1RECS 53%R 88%ILE
353M 0.15% 46F 0.00% 13P 337CM\$ 333NM\$ 324FM\$
2.8PL 1.0LIV -0.9DPR -1.0CCR 1.1HCR 3.00SCS 269GM\$
AJCA 08/01/2019 PTAT 47%R 2.2 JUI 28.5
JPI 47%R 97

SIRE: SUNSET CANYON MERCHANT-ET GJPI 16 11%ILE

SISTER(S):
DEERVIEW TEXAS 2261 84%
1-07 305 3 18430 5.1 938 3.6 664 94DCR 2296C
DEERVIEW PLUS 2585 {6}-ET 84%
1-09 257 3 13130 5.7 749 3.8 502 93DCR 1737C

SISTER(S):
DEERVIEW CELEBRITY COED-ET 86%
1-11 305 2 12190 4.4 540 3.6 433 97DCR 1464C
DEERVIEW VERMEER COED-ET 84%
4-00 305 2 20920 5.3 1102 3.5 724 100DCR 2502C
RANKS 20TH ON THE TOP 200 JERSEY FEMALES BY GJPI (9/10)
DEERVIEW VERMEER COED II-ET 93%
7-00 305 3 24790 5.1 1261 3.5 868 94DCR 3000C
DEERVIEW REACTION KATIE-ET 93%
5-07 305 3 22000 4.5 996 3.6 782 94DCR 2676C
1ST 4-YEAR-OLD, 2016 FLORIDA STATE JERSEY SHOW
1ST 4-YEAR-OLD, 2015 NC STATE FAIR
2ND JR 3-YEAR-OLD, 2014 NC STATE FAIR
2ND 2-YEAR-OLD, 2013 NC STATE FAIR
DEERVIEW REACTION KATE-ET 86%
3-00 305 2 16940 4.4 739 3.5 597 98DCR 2009C
DEERVIEW VINCENT COED I-ET 81%
3-06 240 2 17390 4.3 745 3.4 594 94DCR 2013C
DEERVIEW HEADLINE COED-ET 85%
1-08 305 2 16930 4.2 705 3.1 521 97DCR 1797C
DEERVIEW TOPEKA COED 1-ET 88%
2-07 305 2 16370 5.5 895 3.8 627 97DCR 2170C
DEERVIEW TOPEKA COED 2-ET 82%
1-07 305 3 19690 4.6 910 3.4 676 92DCR 2336C
DEERVIEW PERMIER COGIRL-ET 92%
2-10 252 2 14433 5.4 782 3.8 551 DHIR 1907C
2ND 3 YEAR OLD, 2016 FLORIDA STATE JERSEY SHOW
DEERVIEW PREMIER COIT-ET 89%
3-02 300 3 18310 5.1 931 4.1 744 97DCR 2525C
DEERVIEW PLUS CATELYN {6}-ET 86%
2-00 305 3 18890 4.2 802 3.3 621 96DCR 2140C
DEERVIEW PLUS CAILIN {6}-ET 91%
3-10 284 2 22020 4.0 871 3.6 782 97DCR 2479C
DEERVIEW JOEL COED 86%
1-11 305 3 20940 4.2 886 3.7 776 95DCR 2496C
DEERVIEW VOLCANO COED-ET 80%
1-07 305 3 17950 4.9 880 3.5 635 93DCR 2195C

NEXT DAM:
BW LEGION COED-ET 92%
7-10 305 3 25600 4.7 1211 3.4 858 97DCR 2963C
SIRE: BW LEGION GJPI 2 11%ILE

4TH DAM:
BW AVERY KATIE ET121-ET 93%
6-06 365 3 36530 4.8 1747 3.2 1172 DHIR 4046C

5TH DAM:
BW BERRETTA PRIZE G525 92%
3-01 305 2 25570 4.0 1014 3.7 936 DHIR 2843C



LOT 129 JX BOHNERTS GOT MAID SELENA {6} JE840003201526758 GT45K

BORN 09/02/2018 P9 BBR 100
 FEMALE EFI 8.1% AMERICAN ID 3347 / 3347
 JH1F

BOHNERT JERSEYS BREEDER & OWNER
 EAST MOLINE, IL
 563-320-2895

CDCB GPTA S 10/01/2019 ORECS 74%R 99%ILE
 1691M -0.12% 54F -0.06% 47P 512CM\$ 514NM\$ 523FM\$
 4.4PL 0.2LIV 0.5DPR 1.4CCR 4.3HCR 2.85SCS 468GM\$
 AJCA 10/01/2019 GPTAT 74%R 1.2 GJUI 10.2
 GJPI 70%R 157

| | | | | | | | |
|-----|-----|-----|------|------|------|------|-----|
| ST | SR | DF | RA | RW | RL | FA | FU |
| 0.9 | 0.4 | 1.0 | L0.7 | 0.1 | S0.2 | S0.4 | 0.8 |
| RH | RW | UC | UD | TP | TL | RTR | RTS |
| 1.2 | 0.8 | 0.5 | S0.8 | W0.4 | L0.2 | | |

JX SCHULTZ VOLCANO HARRIS {4}
 USA 118157731 CT80K BBR 100 JH1F 29JE3866
 CDCB GPTA S 08/01/2019 6490DAUS 253HRDS 15%RIP
 99%R 2015M -0.10% 74F 70%ILE
 99%R 0.01% 75P 486CM\$ 460NM\$ 407FM\$ 264GM\$
 1.2PL -5.2LIV -6.6DPR -6.5CCR 1.2HCR 2.92SCS
 AJCA 08/01/2019 1793DAUS
 GPTAT 99%R 1.0 GJUI 5.7 GJPI 99%R 143

SUNSET CANYON DAZZLER V MAID 342-ET 87%
 USA 118690399 GT8K BBR 100 JH1F
 TATTOO / C342
 DHIA HERD # 74-95-4513 CONTROL # 2342
 1-10 284 2 16120 4.1 661 3.4 553 100DCR 1823C
 2-09 298 2 17350 5.5 961 3.8 666 102DCR 2305C
 3-08 196 3 8190 5.2 423 3.7 307 96DCR 1062C
 305 2X ME AVG 3L 19264M 918F 695P 2349C
 PPA -879M -34F -25P / YD 523M 44F 28P
 CDCB GPTA S 10/01/2019 3RECS 87%R 99%ILE
 470M 0.13% 48F 0.05% 26P 515CM\$ 492NM\$ 444FM\$
 6.0PL 3.0LIV 0.9DPR 0.7CCR 2.8HCR 2.81SCS 434GM\$
 AJCA 10/01/2019 GPTAT 83%R 1.3 GJUI 16.8
 GJPI 81%R 147

BRED: 09/05/2019 DUE: 06/10/2020 TO
 JX RIVER VALLEY CHIEF {6}-ET
 USA 075341195 200JE10034
 CDCB GPTA S 08/01/2019 0%RIP
 73%R 1376M 0.02% 69F 98%ILE
 74%R 0.00% 50P 590CM\$ 573NM\$ 539FM\$ 485GM\$
 4.8PL -1.7LIV -1.0DPR -0.9CCR 2.9HCR 2.87SCS
 AJCA 08/01/2019 ODAUS
 GPTAT 75%R 2.1 GJUI 19.6 GJPI 70%R 181

BRED USING SEXED SEMEN

SIRE:
 JX SUNSET CANYON GOT MAID {5}-ET
 USA 119407594 GT99K BBR 100 JH1F 551JE1650
 CDCB GPTA S 08/01/2019 52DAUS 9HRDS 92%RIP
 89%R 1702M 0.03% 88F 100%ILE
 90%R 0.03% 68P 700CM\$ 667NM\$ 599FM\$ 531GM\$
 4.3PL -2.0LIV -2.5DPR -2.0CCR 1.2HCR 2.73SCS
 AJCA 08/01/2019 14DAUS
 GPTAT 83%R 1.3 GJUI 12.2 GJPI 83%R 206

RIVER VALLEY CDIXIE DETOUR
 JE840003013097965 GT80K BBR 100 JH1F 7JE5022
 CDCB GPTA S 08/01/2019 699DAUS 63HRDS 50%RIP
 98%R 902M -0.16% 9F 33%ILE
 98%R -0.05% 23P 287CM\$ 291NM\$ 302FM\$ 298GM\$
 4.7PL 1.4LIV 2.0DPR 3.5CCR 2.4HCR 2.90SCS
 AJCA 08/01/2019 367DAUS
 GPTAT 97%R 0.8 GJUI 17.8 GJPI 92%R 103

DAM:
 BOHNERTS DETOUR SHILO
 JE840003134968678 GT45K BBR 100 JH1F
 DHIA HERD # 21-55-0587 CONTROL # 10942

| | | | | | | | |
|-------------|------------|--------|--------|--------|--------|---------|---------|
| PPA | 1291M | 17F | 28P | / YD | 2532M | 67F | 76P |
| CDCB GPTA S | 10/01/2019 | 1RECS | 80%R | 63%ILE | | | |
| | 688M | -0.13% | 6F | -0.04% | 16P | 229CM\$ | 236NM\$ |
| | 3.6PL | 1.8LIV | 2.4DPR | 3.5CCR | 3.3HCR | 2.96SCS | 264GM\$ |
| AJCA | 10/01/2019 | GPTAT | 78%R | 0.6 | GJUI | 7.8 | |
| | | | | | GJPI | 74%R | 77 |

BOHNERTS VARICK SHILO 83%
 USA 067441414
 DHIA HERD # 33-78-0522 CONTROL # 1414
 1-10 278 2 15900 4.8 758 3.4 538 98DCR 1858C
 2-08 295 2 20790 4.7 979 3.5 737 102DCR 2548C
 3-08 271 2 23000 4.8 1115 3.3 757 100DCR 2614C
 305 2X ME AVG 3L 23496M 1124F 802P 2770C
 PPA 2266M 70F 48P / YD 2165M 62F 47P
 CDCB PTA 08/01/2019 3RECS 64%R 41%ILE
 908M -0.12% 19F -0.07% 19P 147CM\$ 162NM\$ 195FM\$
 0.1PL -0.2LIV 0.6DPR 1.4CCR 0.8HCR 3.11SCS 172GM\$
 AJCA 08/01/2019 PTAT 52%R 0.3 JUI -1.9
 JPI 53%R 45

SISTER(S):
 BOHNERTS TOPEKA SHARON 87%
 1-10 292 2 18210 4.6 834 3.4 617 99DCR 2131C
 BOHNERTS FASTRACK SHAG 83%
 1-10 305 3 19790 4.3 860 3.4 663 91DCR 2290C

SIRE: ALL LYNNS LOUIE VARICK-ET GJPI 32 15%ILE

SISTER(S):
 BOHNERTS PAT SHARON 84%
 1-11 305 3 20380 5.4 1091 3.7 754 100DCR 2608C

NEXT DAM:
 BOHNERTS JEVON SHARON 85%
 2-11 305 2 18820 4.9 922 3.6 679 102DCR 2348C
 SIRE: FOREST GLEN MECCAS JEVON-ET GJPI 25 14%ILE

4TH DAM:
 BOHNERTS JACINTO SHILO 78%
 1-09 288 2 15860 4.6 723 3.8 608 100DCR 2002C

5TH DAM:
 BOHNERTS LEGAL SHULTY 84%
 2-08 288 2 21540 4.5 965 3.8 811 102DCR 2670C

6TH DAM:
 BOHNERTS JASPER SHELLY 87%
 3-09 286 2 22880 4.0 921 3.6 814 99DCR 2603C

NEXT THREE DAMS ARE VERY GOOD OR EXCELLENT



62ND POT O'GOLD SALE

LOT 130 AVI-LANCHE VICEROY DOLLY 26478 JE840003148505374 GT

BORN 08/31/2018 P9 BBR 100
FEMALE EFI 8.1% AMERICAN ID 26478 / 26478
JH1F

AVILA RICHARD & JENNIFER M BREEDER & OWNER
DALHART, TX
806-244-3164

CDCB GPTA S 10/01/2019 ORECS 74%R 99%ILE
841M 0.14% 69F 0.10% 50P 594CM\$ 556NM\$ 471FM\$
4.6PL -0.7LIV -0.3DPR -0.2CCR 2.1HCR 3.09SCS 479GM\$
AJCA 10/01/2019 GPTAT 75%R 1.6 GJUI 14.9
GJPI 70%R 163
ST SR DF RA RW RL FA FU
1.5 1.0 1.2 L0.8 1.3 S0.2 S0.5 2.1
RH RUW UC UD TP TL RTR RTS
1.9 0.9 -0.3 S1.3 C0.4 L0.8

SUNSET CANYON DOMINICAN-ET
USA 117013483 GT50K BBR 100 JH1F 1J1E770
CDCB GPTA S 08/01/2019 5655DAUS 528HRDS 3%RIP
99%R 569M 0.05% 37F 33%ILE
99%R 0.01% 22P 304CM\$ 293NM\$ 271FM\$ 264GM\$
3.5PL 0.1LIV 0.8DPR 0.1CCR 3.7HCR 2.85SCS
AJCA 08/01/2019 1569DAUS
GPTAT 99%R -0.5 GJUI -2.8 GJPI 99%R 88

ALL LYNNS IMPULS VIRGINIA-ET 86%
USA 116159979 GT50K BBR 100 JH1F
TATTOO / A1164
DHIA HERD # 93-24-0331 CONTROL # 1164
2-02 305 3 18790 4.3 807 3.6 670 93DCR 2220C
3-09 305 3 22950 4.6 1053 3.6 815 71DCR 2813C
5-05 305 3 26290 6.0 1585 3.7 982 93DCR 3397C
305 2X ME AVG 3L 20910M 1063F 774P 2630C
PPA 2279M 166F 104P / YD 2068M 152F 97P
CDCB GPTA S 10/01/2019 3RECS 92%R 99%ILE
1066M 0.09% 70F 0.06% 50P 605CM\$ 574NM\$ 508FM\$
4.7PL 0.9LIV -0.4DPR 1.4CCR 1.0HCR 2.93SCS 491GM\$
AJCA 10/01/2019 GPTAT 90%R 0.7 GJUI 7.1
GJPI 89%R 167

BRED: 07/12/2019 DUE: 04/16/2020 TO
JX FARIA BROTHERS URLACHER {6}-ET
JE840003144724492 7JE1739
CDCB GPTA S 08/01/2019 0%RIP
75%R 996M 0.11% 70F 98%ILE
75%R 0.11% 59P 658CM\$ 605NM\$ 494FM\$ 483GM\$
5.6PL -1.9LIV -1.9DPR -1.1CCR 1.6HCR 2.74SCS
AJCA 08/01/2019 ODAUS
GPTAT 73%R 1.3 GJUI 17.8 GJPI 70%R 190
BRED USING SEXED SEMEN

SIRE:
CDF VICEROY-ET
JE840003002447507 GT50K BBR 100 JH1F 11JE1179
CDCB GPTA S 08/01/2019 2354DAUS 100HRDS 53%RIP
99%R 1390M 0.02% 70F 98%ILE
99%R 0.03% 56P 646CM\$ 625NM\$ 578FM\$ 590GM\$
5.5PL 1.0LIV 1.7DPR 3.3CCR 4.7HCR 3.10SCS
AJCA 08/01/2019 1216DAUS
GPTAT 99%R 0.9 GJUI 9.0 GJPI 96%R 185

MISSISKA MACKENZIE-ET
JECAN000107987355 GT80K BBR 100 JH1F 200JE1007
CDCB GPTA S 08/01/2019 7348DAUS 311HRDS 33%RIP
99%R 662M 0.31% 95F 93%ILE
99%R 0.13% 51P 587CM\$ 540NM\$ 435FM\$ 372GM\$
1.5PL -1.4LIV -4.6DPR -4.9CCR -1.7HCR 3.16SCS
AJCA 08/01/2019 2542DAUS
GPTAT 99%R 1.7 GJUI 14.2 GJPI 99%R 145

DAM:
JX AVI-LANCHE MACKENZIE DOLLY 16008 {6}
JE840003131650888 GT29K BBR 100 JH1F
DHIA HERD # 74-95-4502 CONTROL # 16008
1-08 288 2 15470 5.9 916 4.1 630 103DCR 2182C
2-07 305 2 18170 5.6 1020 4.1 745 103DCR 2580C
305 2X ME AVG 2L 23360M 1303F 938P 3250C
1-10 82% 2-10 85%
ST SR DF RA RW RL FA FU RH RUW UC UD TP TL RTR RTS
37 34 35 22 43 23 27 31 33 45 34 25 26 34 26 28
PPA 2246M 260F 147P / YD 1998M 219F 125P
CDCB GPTA S 10/01/2019 2RECS 81%R 99%ILE
388M 0.27% 73F 0.14% 43P 536CM\$ 487NM\$ 379FM\$
3.0PL -0.8LIV -2.2DPR -2.8CCR -0.1HCR 3.07SCS 373GM\$
AJCA 10/01/2019 GPTAT 81%R 1.6 GJUI 9.1
GJPI 76%R 136
RANKS ON THE TOP 1-1/2% LIST FOR GJPI

JX AVI-LANCHE GALVANIZE DOLLY 13243 {5} 85%
USA 067613243 GT13K BBR 100 JH1C
TATTOO / A3243
DHIA HERD # 74-95-4502 CONTROL # 13243
1-07 304 2 17390 5.2 901 3.7 638 103DCR 2206C
2-07 293 2 18790 5.5 1038 3.9 740 103DCR 2562C
3-07 277 2 18430 5.1 948 4.0 731 103DCR 2531C
4-06 305 2 21470 4.6 977 4.1 881 102DCR 2792C
305 2X ME AVG 4L 22110M 1110F 862P 2919C
PPA 1932M 126F 102P / YD 1436M 99F 81P
CDCB GPTA S 10/01/2019 4RECS 84%R 84%ILE
332M 0.10% 35F 0.08% 29P 344CM\$ 312NM\$ 244FM\$
4.2PL -1.2LIV -2.0DPR -2.8CCR -0.8HCR 2.96SCS 210GM\$
AJCA 10/01/2019 GPTAT 80%R 1.5 GJUI 11.5
GJPI 78%R 87
SIRE: BUTTERCREST GALVANIZE GJPI 60 22%ILE

SISTER(S):
JX AVI-LANCHE CLAY DOLLY 17912 {6} 80%
1-09 305 2 17750 4.9 867 3.8 673 101DCR 2321C

SISTER(S):
JX AVI-LANCHE BARNABAS DOLLY 14689 {5} 82%
2-07 305 2 17030 5.4 914 4.0 687 103DCR 2379C
NEXT DAM:
JX D&E CALVARY DOLLY 7186 {4} 85%
2-07 305 2 19050 4.7 903 3.8 717 103DCR 2440C
SIRE: JX OOMS DALE CELEBRITY CC CALVARY {3}-ET
GJPI 68 30%ILE

4TH DAM:
D&E DIESEL DOLLY 20527 91%
6-06 305 2 25770 4.2 1075 3.7 960 100DCR 3054C

Presented by





**LOT 131 JX BAR MB AVON KLAY BROOKLYNN 16312 {4}
JE840003151584888 GT**

BORN 08/11/2018 P9 BBR 100
FEMALE EFI 7.7% AMERICAN ID 16312 / 16312
JH1F

BOER JERSEYS
DALHART, TX
806-244-0021

BREEDER & OWNER

CDCB GPTA S 10/01/2019 ORECS 72%R 99%ILE
1136M -0.01% 52F 0.01% 43P 494CM\$ 480NM\$ 450FM\$
3.5PL 1.5LIV -0.2DPR -0.3CCR 2.4HCR 3.04SCS 416GM\$
AJCA 10/01/2019 GPTAT 74%R 1.5 GJUI 18.4
GJPI 68%R 146
ST SR DF RA RW RL FA FU
1.0 0.3 1.0 L0.1 0.4 P0.2 S1.1 1.8
RH RUW UC UD TP TL RTR RTS
1.1 0.8 0.3 S1.7 C0.6 S0.5

JX FARIA BROTHERS AVON {2}-ET
JE840003011609974 GT99K BBR 84 14JE673
CDCB GPTA M 08/01/2019 5181DAUS 187HRDS 47%RIP
99%R 1551M -0.28% 13F 53%ILE
99%R -0.08% 38P 378CM\$ 391NM\$ 422FM\$ 344GM\$
6.0PL 3.0LIV 0.8DPR 0.6CCR 3.8HCR 3.01SCS
AJCA 08/01/2019 970DAUS
GPTAT 98%R 2.1 GJUI 27.4 GJPI 96%R 122M

BRED: 09/14/2019 DUE: 06/19/2020 TO
JX AHLEM BALTAZAR FIRESTAR {6}-ET
USA 067823730 7JE1662
CDCB GPTA S 08/01/2019 0%RIP
77%R 1175M -0.05% 45F 85%ILE
77%R 0.03% 49P 536CM\$ 512NM\$ 461FM\$ 466GM\$
4.7PL 0.5LIV 0.7DPR 0.3CCR 3.1HCR 2.91SCS
AJCA 08/01/2019 ODAUS
GPTAT 77%R 1.3 GJUI 13.3 GJPI 73%R 169
BRED USING SEXED SEMEN

DUPAT MAGNUM 2847-P 91%
JE840003014191390 GT13K BBR 100 JH1F
DHIA HERD # 93-24-0534 CONTROL # 2847
1-09 305 2 19530 5.0 973 3.7 717 104DCR 2480C
2-09 305 2 22490 5.5 1246 3.7 831 104DCR 2874C
4-07 305 2 24850 4.8 1184 3.8 939 104DCR 3198C
305 2X ME AVG 3L 24477M 1227F 908P 3115C
PPA 2892M 154F 115P / YD 2311M 123F 90P
CDCB GPTA S 10/01/2019 3RECS 85%R 97%ILE
962M 0.01% 48F 0.03% 41P 450CM\$ 430NM\$ 386FM\$
3.3PL -0.5LIV 0.2DPR 0.7CCR 0.1HCR 2.98SCS 384GM\$
AJCA 10/01/2019 GPTAT 83%R 0.9 GJUI 14.8
GJPI 79%R 138

SIRE:
JX DUPAT JLS AVON KLAY {3}-P-ET
JE840003127607528 GT99K BBR 92 JH1F 7JE1569
CDCB GPTA S 08/01/2019 0%RIP
76%R 1353M -0.13% 36F 68%ILE
76%R -0.02% 45P 462CM\$ 453NM\$ 437FM\$ 399GM\$
4.6PL 1.6LIV 0.3DPR 0.4CCR 3.1HCR 2.96SCS
AJCA 08/01/2019 ODAUS
GPTAT 77%R 1.3 GJUI 18.4 GJPI 72%R 143

STEINHAUERS SAMSON LEMONHEAD
USA 118662185 CT80K BBR 100 JH1F 14JE670
CDCB GPTA S 08/01/2019 4341DAUS 523HRDS 38%RIP
99%R 149M 0.19% 45F 49%ILE
99%R 0.08% 22P 418CM\$ 385NM\$ 317FM\$ 333GM\$
4.0PL 0.1LIV -0.1DPR 0.8CCR 1.3HCR 2.79SCS
AJCA 08/01/2019 1988DAUS
GPTAT 99%R 1.7 GJUI 23.5 GJPI 96%R 122

DAM:
BAR MB LEMONHEAD BROOKLYNN 12966
JE840003138514791
DHIA HERD # 74-95-4513 CONTROL # 12966
1-09 305 2 19398 5.6 1081 3.8 746 DHIR 2582C
1-10 365 2 22810 5.6 1287 3.9 888 DHIR 3074C
2-01 81%
ST SR DF RA RW RL FA FU RH RUW UC UD TP TL RTR RTS
40 36 28 18 30 27 28 33 37 35 22 38 30 16 37 32
PPA 2939M 225F 141P / YD 2761M 224F 139P
CDCB PTA 08/01/2019 1RECS 53%R 98%ILE
348M 0.20% 56F 0.10% 32P 481CM\$ 445NM\$ 366FM\$
3.5PL 0.6LIV -0.9DPR -0.5CCR 0.8HCR 2.91SCS 367GM\$
AJCA 08/01/2019 PTAT 46%R 1.4 JUI 25.2
JPI 45%R 139
RANKS ON THE TOP 1-1/2% LIST FOR GJPI

BAR MB DAI BROOKLYNN 10428 {6} 81%
JE840003126443219
DHIA HERD # 74-95-4513 CONTROL # 10428
PPA 1773M 103F 73P / YD 861M 101F 45P
CDCB PTA 08/01/2019 1RECS 55%R 83%ILE
268M 0.14% 41F 0.07% 24P 332CM\$ 308NM\$ 254FM\$
2.0PL 1.2LIV -1.4DPR -1.4CCR 0.5HCR 3.09SCS 236GM\$
AJCA 08/01/2019 PTAT 47%R 1.0 JUI 17.0
JPI 46%R 93
SIRE: SUNSET CANYON DAI-ET GJPI 102 44%ILE
NEXT DAM:
BAR MB BALLARD JULIA 8217 {5} 85%
4-00 305 3 24620 5.1 1259 3.7 923 102DCR 3193C
SIRE: GABYS BALLARD-ET GJPI 30 14%ILE
4TH DAM:
BAR MB MERCHANT JULIA {4} 92%
6-03 300 2 14920 5.3 796 3.5 516 86DCR 1783C



62ND POT O'GOLD SALE

LOT 132 JX SANDCREEKS HATARI 11204 {4} JE840003151933904 GT

BORN 08/11/2018 P9 BBR 100
FEMALE EFI 6.2% AMERICAN ID 11204 / 11204
JH1F

HAYWOOD, ETHAN
HASTINGS, MI
269-948-8362

BREEDER & OWNER

CDCB GPTA S 10/01/2019 ORECS 71%R 99%ILE
938M 0.02% 48F 0.04% 41P 496CM\$ 472NM\$ 422FM\$
5.7PL 1.4LIV -2.1DPR -1.5CCR 1.2HCR 2.85SCS 345GM\$
AJCA 10/01/2019 GPTAT 73%R 1.6 GJUI 21.2
GJPI 66%R 142
ST SR DF RA RW RL FA FU
1.6 1.1 0.7 HO.8 1.1 PO.4 SO.7 2.2
RH RUW UC UD TP TL RTR RTS
0.6 0.5 1.0 S2.3 CO.2 LO.7

JX FARIA BROTHERS AVON {2}-ET
JE840003011609974 GT99K BBR 84 14JE673
CDCB GPTA M 08/01/2019 5181DAUS 187HRDS 47%RIP
99%R 1551M -0.28% 13F 53%ILE
99%R -0.08% 38P 378CM\$ 391NM\$ 422FM\$ 344GM\$
6.0PL 3.0LIV 0.8DPR 0.6CCR 3.8HCR 3.01SCS
AJCA 08/01/2019 970DAUS
GPTAT 98%R 2.1 GJUI 27.4 GJPI 96%R 122M

JX FARIA BROTHERS HARRIS WALLACE {4}-ET 85%
JE840003124753434 GT29K BBR 93 JH1F
DHIA HERD # 35-11-0881 CONTROL # 29241
1-11 305 2 22020 4.8 1058 3.6 803 97DCR 2777C
305 2X ME AVG 1L 28998M 1375F 1060P 3666C
PPA -584M 103F 37P / YD -987M 98F 27P
CDCB GPTA S 10/01/2019 1RECS 82%R 98%ILE
1307M -0.01% 59F 0.04% 56P 480CM\$ 452NM\$ 391FM\$
3.0PL -1.5LIV -3.4DPR -3.9CCR -0.2HCR 2.96SCS 311GM\$
AJCA 10/01/2019 GPTAT 77%R 0.7 GJUI 12.6
GJPI 75%R 137

BRED: 10/09/2019 DUE: 07/14/2020 TO
JX AVI-LANCHE VICEROY DASHIELL {6}-ET
JE840003131412772 7JE1722
CDCB GPTA S 08/01/2019 0%RIP
75%R 1260M 0.07% 75F 100%ILE
76%R 0.06% 57P 700CM\$ 668NM\$ 600FM\$ 584GM\$
6.2PL 1.9LIV 0.4DPR 1.0CCR 3.4HCR 2.97SCS
AJCA 08/01/2019 ODAUS
GPTAT 76%R 1.3 GJUI 13.3 GJPI 70%R 196
BRED USING SEXED SEMEN

JX DENKEL ROWLEYS V JUMBO 2114 {4}-ET
USA 118277109 GT50K BBR 92 JH1F 14JE630
CDCB GPTA S 08/01/2019 1172DAUS 200HRDS 10%RIP
99%R 1042M -0.09% 31F 49%ILE
99%R -0.01% 35P 393CM\$ 383NM\$ 365FM\$ 287GM\$
5.5PL 1.6LIV -1.3DPR 0.3CCR 1.5HCR 2.82SCS
AJCA 08/01/2019 668DAUS
GPTAT 98%R 1.3 GJUI 21.2 GJPI 96%R 119

SIRE:
JX SEXING AVON HATARI {3}-ET
JE840003132350040 GT99K BBR 89 551JE1664
CDCB GPTA M 08/01/2019 0%RIP
50%R 1134M -0.10% 34F 47%ILE
50%R 0.02% 45P 392CM\$ 373NM\$ 334FM\$ 261GM\$
3.7PL 0.8LIV -2.1DPR -2.9CCR -0.8HCR 2.97SCS
AJCA 08/01/2019 ODAUS
GPTAT 45%R 1.6 GJUI 20.6 GJPI 47%R 117M

GOLD MEDAL SETH 24379 83%
JE840003008867269 GT BBR 100 JH1F
DHIA HERD # 93-24-1162 CONTROL # 24379
1-09 305 2 20310 4.8 968 3.2 658 97DCR 2271C
3-00 305 2 26820 4.8 1277 3.4 915 98DCR 3161C
4-01 305 2 29630 5.1 1509 3.4 1013 98DCR 3500C
5-01 305 2 28150 5.4 1509 3.5 974 90DCR 3366C
6-04 305 2 27330 5.1 1385 3.5 954 98DCR 3297C
305 2X ME AVG 5L 29146M 1430F 981P 3390C
PPA 3938M 199F 102P / YD 1732M 115F 45P
CDCB GPTA S 10/01/2019 5RECS 84%R 59%ILE
569M 0.09% 45F -0.03% 14P 217CM\$ 221NM\$ 230FM\$
0.7PL -0.1LIV -3.8DPR -3.4CCR 0.1HCR 2.95SCS 107GM\$
AJCA 10/01/2019 GPTAT 82%R 1.3 GJUI 6.1
GJPI 78%R 50

DAM:
JX GOLD MEDAL JUMBO 33889 {5} (TWIN)
JE840003130399597 GT29K BBR 100 JH1F
DHIA HERD # 34-08-0869 CONTROL # 33889
1-09 305 3 17410 4.8 834 3.6 628 104DCR 2171C
2-10 305 3 22140 5.4 1196 3.7 816 104DCR 2822C
305 2X ME AVG 2L 21930M 1137F 810P 2800C
1-09 77% 2-11 82%
ST SR DF RA RW RL FA FU RH RUW UC UD TP TL RTR RTS
33 36 39 19 36 32 26 29 33 36 31 28 24 21 33 35

SIRE: VANDERHAAK ACTION SETH-ET GJPI 65 32%ILE
SISTER(S):
GOLD MEDAL TBONE 18587 82%
2-09 281 2 17660 5.8 1019 3.8 670 98DCR 2318C
GOLD MEDAL CELEBRITY 22265 82%
1-09 282 2 14820 4.9 729 3.4 506 97DCR 1748C
GOLD MEDAL BRIER 29228 83%
1-10 303 2 20930 5.3 1118 3.7 778 97DCR 2691C

PPA -377M 50F -23P / YD 178M 58F -6P
CDCB GPTA S 10/01/2019 2RECS 81%R 91%ILE
883M -0.03% 36F -0.03% 25P 360CM\$ 355NM\$ 349FM\$
5.2PL 1.1LIV -3.1DPR -1.6CCR 0.8HCR 2.63SCS 220GM\$
AJCA 10/01/2019 GPTAT 80%R 1.4 GJUI 16.1
GJPI 75%R 105

NEXT DAM:
GOLD MEDAL ECHO 16019 90%
4-09 305 2 23730 5.2 1229 3.7 884 98DCR 3058C
SIRE: JENKS ALL AMERICAN ECHO GJPI -38 5%ILE

SISTER(S):
GOLD MEDAL PAUL 28382 86%
4-01 305 2 24390 5.2 1274 3.9 954 98DCR 3302C
JX GOLD MEDAL JUMBO 33890 {5} 82%
1-11 210 2 12620 4.7 590 3.3 419 91DCR 1447C

4TH DAM:
GOLD MEDAL MERCEDES 13034 86%
3-07 305 2 22350 4.5 1003 3.6 806 97DCR 2722C

Presented by





HARMONY-CORNERS LIBBY, E-93%
Grandam of Lot 133

62ND POT O'GOLD SALE



LOT 133 HARMONY CORNERS LASSIE {6} JE840003202572110 GT

BORN 08/10/2018 P1 BBR 100
FEMALE EFI 7.9% AMERICAN ID 195 / 195
JH1F

FRAN & FAVOR SYNDICATE BREEDER & OWNER
GLENCOE, MN

CDCB GPTA S 10/01/2019 ORECS 74%R 30%ILE
695M -0.07% 18F 0.00% 26P 129CM\$ 122NM\$ 107FM\$
0.5PL -5.0LIV -1.0DPR -1.0CCR -2.8HCR 3.09SCS 94GM\$
AJCA 10/01/2019 GPTAT 75%R 1.4 GJUI 13.1
GJPI 71%R 45
ST SR DF RA RW RL FA FU
1.9 -0.4 1.0 L0.8 -0.1 P0.3 S0.2 0.9
RH RUW UC UD TP TL RTR RTS
2.0 0.8 -0.6 S1.4 C0.8 S0.2

SC GOLD DUST PARAMOUNT IATOLA-ET
USA 112118277 GTHD BBR 100 JH1F 29JE3301
CDCB GPTA S 08/01/2019 18493DAUS 2561HRDS 6%RIP
99%R -293M 0.10% 6F 11%ILE
99%R 0.05% -1P 66CM\$ 53NM\$ 25FM\$ 55GM\$
0.7PL -2.0LIV 0.0DPR -0.1CCR 0.0HCR 2.97SCS
AJCA 08/01/2019 9611DAUS
GPTAT 99%R 1.3 GJUI 13.1 GJPI 99%R 22



FAMILY HILL BROOK LYNNA
Fourth Dam of Lot 133

SELLING OPEN

SIRE:
SWEETIE PLUS IATOLA BOLD {5}
USA 067129272 GT50K BBR 100 JH1F 1JE711
CDCB GPTA S 08/01/2019 11214DAUS 941HRDS 3%RIP
99%R 1429M -0.07% 52F 22%ILE
99%R -0.02% 47P 223CM\$ 217NM\$ 205FM\$ 181GM\$
-1.6PL -10.1LIV -1.8DPR -2.5CCR -4.2HCR 3.07SCS
AJCA 08/01/2019 5841DAUS
GPTAT 99%R 1.6 GJUI 12.1 GJPI 99%R 75

SWEETIE PLUS FG ARTIST BOLD {4} 88%
USA 067037181 GT3K BBR 100 JH1F
DHIA HERD # 92-20-0074 CONTROL # 7181
2-09 305 3 24790 4.1 1027 3.4 855 97DCR 2827C
4-02 299 3 29310 4.0 1173 3.3 969 102DCR 3216C
5-01 271 3 25070 3.7 919 3.3 833 99DCR 2624C
6-00 305 2 17190 4.6 785 3.5 603 97DCR 2084C
305 2X ME AVG 5L 23950M 978F 809P 2680C
PPA 4586M 123F 121P / YD 3515M 98F 86P
CDCB GPTA S 10/01/2019 5RECS 87%R 42%ILE
1483M -0.16% 36F -0.10% 33P 151CM\$ 167NM\$ 205FM\$
-0.6PL -5.6LIV -2.2DPR -2.7CCR -3.4HCR 2.91SCS 107GM\$
AJCA 10/01/2019 GPTAT 81%R 0.9 GJUI -0.6
GJPI 82%R 44

DAM:
HARMONY CORNERS HELENS LILLY
JE840003127615079
DHIA HERD # 41-72-0469 CONTROL # 254
2-00 305 2 16240 4.5 729 3.5 575 97DCR 1962C
305 2X ME AVG 1L 21510M 947F 758P 2565C

ALL LYNNS VALENTINO IRWIN-ET
USA 117423084 GT50K BBR 100 JH1C 7JE1163
CDCB GPTA S 08/01/2019 3787DAUS 723HRDS 12%RIP
99%R 419M -0.01% 18F 21%ILE
99%R -0.01% 14P 203CM\$ 199NM\$ 193FM\$ 75GM\$
4.2PL -0.1LIV -3.6DPR -3.6CCR 2.0HCR 2.94SCS
AJCA 08/01/2019 2211DAUS
GPTAT 99%R 1.7 GJUI 24.8 GJPI 99%R 61

2-05 84%
ST SR DF RA RW RL FA FU RH RUW UC UD TP TL RTR RTS
41 27 38 33 23 37 18 36 48 43 34 33 34 21 41 34
PPA 489M -6F 30P / YD 741M -11F 38P
CDCB PTA 08/01/2019 1RECS 50%R 26%ILE
-31M 0.02% 3F 0.04% 6P 114CM\$ 104NM\$ 80FM\$
2.2PL 0.6LIV -0.3DPR -0.6CCR 1.2HCR 3.02SCS 76GM\$
AJCA 08/01/2019 PTAT 46%R 0.8 JUI 15.9
JPI 44%R 38

HARMONY-CORNERS LIBBY 93%
USA 067020817
DHIA HERD # 41-72-0469 CONTROL # 83
2-02 300 2 14750 5.0 741 3.5 515 96DCR 1780C
3-02 305 2 17250 5.0 860 3.6 614 96DCR 2122C
4-02 305 2 17910 4.9 879 3.5 621 98DCR 2146C
5-04 305 2 18650 5.0 938 3.6 670 97DCR 2316C
6-06 305 2 18950 4.9 925 3.7 704 97DCR 2435C
7-09 191 2 12140 4.4 537 3.5 421 87DCR 1441C
305 2X ME AVG 6L 17879M 878F 641P 2217C
PPA 209M 53F 26P / YD -929M 6F -3P
CDCB PTA 08/01/2019 5RECS 62%R 17%ILE
-707M 0.14% -6F 0.09% -9P 64CM\$ 45NM\$ 2FM\$
1.9PL 1.3LIV 3.0DPR 2.4CCR 0.4HCR 3.01SCS 101GM\$
AJCA 08/01/2019 PTAT 54%R -0.1 JUI 7.4
JPI 54%R 19

SISTER(S):
HAWVER CREST LIBSTER ANGEL 91%
5-05 305 2 18840 5.9 1108 3.8 708 101DCR 2449C
2ND INTERMEDIATE YEARLING, 2012 OH SPRING DAIRY EXPO
3RD INTERMEDIATE YEARLING, 2011 OH STATE FAIR
HAWVER CREST LIBSTER JOY 90%
4-03 305 2 18328 5.2 946 3.7 676 DHIR 2338C
5TH SR 3-YEAR-OLD, 2014 OHIO STATE FAIR
HAWVER CREST TEQUILA LIZZY 90%
3-01 305 2 20050 4.4 878 3.5 695 98DCR 2366C
HAWVER-CREST LOLLIPOP 91%
4-02 305 3 14520 4.8 699 3.8 555 52DCR 1889C

SIRE: SUNSET CANYON RP MILITIA-ET GJPI 30 16%ILE
SISTER(S):
HARMONY CORNERS LUCINDA 90%
4-01 303 2 14400 5.2 754 3.6 512 98DCR 1770C

NEXT DAM:
LYNNA OF HARMONY CORNERS-ET 91%
4-11 305 2 15050 5.6 839 3.7 561 102DCR 1940C
SIRE: PERFECTION RENA MARSHALL JPI -153 0%ILE

4TH DAM:
FAMILY HILL BROOK LYNNA 94%
9-03 305 2 25460 4.7 1193 3.5 882 90DCR 3048C

NEXT TWO DAMS ARE EXCELLENT FOLLOWED BY FOUR VERY GOOD

Presented by





62ND POT O'GOLD SALE

LOT 134 YOSEMITE PRINCETON VICEROY 38577 JE840003151890854 GT

BORN 07/23/2018 TATTOO / Y8577 P9 BBR 100
 FEMALE EFI 8.7% AMERICAN ID 38577 / 38577
 JH1F

BARLASS, BRETT A
 HILMAR, CA
 608-754-1171

BREEDER & OWNER

CDCB GPTA S 10/01/2019 ORECS 71%R 99%ILE
 1209M 0.01% 59F 0.03% 49P 531CM\$ 512NM\$ 471FM\$
 4.3PL -0.5LIV -1.4DPR -0.6CCR 3.0HCR 3.10SCS 421GM\$
 AJCA 10/01/2019 GPTAT 73%R 1.8 GJUI 26.1
 GJPI 67%R 156

| | | | | | | | |
|-----|-----|-----|------|------|------|------|-----|
| ST | SR | DF | RA | RW | RL | FA | FU |
| 1.6 | 0.5 | 1.2 | H0.3 | 1.1 | P0.1 | S0.9 | 2.7 |
| RH | RW | UC | UD | TP | TL | RTR | RTS |
| 2.1 | 0.9 | 0.1 | S2.5 | C0.5 | S0.4 | | |

TJF VISIONARY REGENCY
 USA 067248196 GT80K BBR 100 JH1F 14JE662
 CDCB GPTA S 08/01/2019 2579DAUS 194HRDS 39%RIP
 99%R 1551M -0.13% 46F 47%ILE
 99%R 0.03% 63P 395CM\$ 373NM\$ 323FM\$ 267GM\$
 1.4PL -3.1LIV -3.4DPR -2.4CCR 2.4HCR 3.24SCS
 AJCA 08/01/2019 896DAUS
 GPTAT 99%R 2.1 GJUI 15.2 GJPI 96%R 120

AHLEM JUPITER PRINCESS 40390 88%
 USA 071783851 GT8K BBR 100 JH1F
 TATTOO / A0390
 DHIA HERD # 93-24-0224 CONTROL # 40390
 1-09 305 2 18680 4.4 821 3.6 677 95DCR 2252C
 3-07 305 3 26210 5.0 1298 3.5 914 94DCR 3159C
 5-00 305 3 24560 4.5 1101 3.6 872 96DCR 2969C
 6-01 305 3 21820 4.7 1033 3.7 807 94DCR 2772C
 305 2X ME AVG 4L 22249M 1034F 807P 2736C
 PPA 3625M 136F 101P / YD 2496M 89F 66P
 CDCB GPTA S 10/01/2019 4RECS 87%R 88%ILE
 1184M -0.08% 40F -0.05% 33P 334CM\$ 337NM\$ 346FM\$
 2.7PL -0.9LIV -1.2DPR -0.1CCR 2.4HCR 2.98SCS 276GM\$
 AJCA 10/01/2019 GPTAT 84%R 1.2 GJUI 4.7
 GJPI 81%R 96

BRED: 08/28/2019 DUE: 06/02/2020 TO
 SHAN-MAR ARCHER KNOCK-OUT-ET
 USA 067460152 14JE758
 CDCB GPTA S 08/01/2019 0%RIP
 77%R 928M 0.08% 60F 72%ILE
 77%R 0.04% 41P 487CM\$ 465NM\$ 417FM\$ 385GM\$
 2.9PL -0.7LIV -1.0DPR -1.9CCR 0.1HCR 2.96SCS
 AJCA 08/01/2019 ODAUS
 GPTAT 78%R 1.6 GJUI 22.4 GJPI 74%R 143

BRED USING SEXED SEMEN

SIRE:
 AHLEM REGENCY PRINCETON-ET
 USA 074067733 GT99K BBR 100 JH1F 7JE1544
 CDCB GPTA S 08/01/2019 100%RIP
 78%R 1528M -0.12% 46F 62%ILE
 78%R -0.04% 47P 423CM\$ 423NM\$ 423FM\$ 340GM\$
 3.5PL -1.7LIV -1.9DPR -0.6CCR 3.5HCR 3.13SCS
 AJCA 08/01/2019 1DAUS
 GPTAT 79%R 2.0 GJUI 20.3 GJPI 75%R 128

DAM:
 YOSEMITE VICEROY REGAL 36159
 JE840003139395154 GT BBR 100 JH1F
 TATTOO / W36159
 DHIA HERD # 93-24-0571 CONTROL # 36159

| |
|--|
| 1-08 305 3 18810 4.8 908 3.8 708 93DCR 2435C |
| 305 2X ME AVG 1L 24188M 1147F 910P 3098C |

1-11 80%

| | | | | | | | | | | | | | | | |
|----|----|----|----|----|----|----|----|----|----|----|----|----|----|-----|-----|
| ST | SR | DF | RA | RW | RL | FA | FU | RH | RW | UC | UD | TP | TL | RTR | RTS |
| 39 | 29 | 28 | 26 | 26 | 28 | 25 | 28 | 36 | 38 | 35 | 22 | 36 | 18 | 40 | 38 |

PPA 2358M 133F 121P / YD 3435M 176F 153P
 CDCB GPTA S 10/01/2019 1RECS 79%R 99%ILE
 1129M 0.00% 54F 0.04% 49P 524CM\$ 501NM\$ 449FM\$
 4.4PL 1.0LIV 1.1DPR 1.1CCR 3.0HCR 3.06SCS 458GM\$
 AJCA 10/01/2019 GPTAT 80%R 1.1 GJUI 14.9
 GJPI 74%R 157

RANKS ON THE TOP 1-1/2% LIST FOR GJPI

CDF VICEROY-ET
 JE840003002447507 GT50K BBR 100 JH1F 11JE1179
 CDCB GPTA S 08/01/2019 2354DAUS 100HRDS 53%RIP
 99%R 1390M 0.02% 70F 98%ILE
 99%R 0.03% 56P 646CM\$ 625NM\$ 578FM\$ 590GM\$
 5.5PL 1.0LIV 1.7DPR 3.3CCR 4.7HCR 3.10SCS
 AJCA 08/01/2019 1216DAUS
 GPTAT 99%R 0.9 GJUI 9.0 GJPI 96%R 185

YOSEMITE REGAL MOZART V33821 78%
 JE840003127351610 GT13K BBR 100 JH1F
 TATTOO / V3821
 DHIA HERD # 35-54-1093 CONTROL # 33821
 2-06 305 3 14500 5.5 799 3.9 565 98DCR 1955C
 305 2X ME AVG 2L 15520M 792F 604P 2056C
 PPA 334M 58F 34P / YD 671M 70F 46P
 CDCB GPTA S 10/01/2019 3RECS 82%R 90%ILE
 266M 0.09% 30F 0.07% 23P 372CM\$ 346NM\$ 290FM\$
 4.8PL 2.1LIV 0.2DPR -0.7CCR 2.1HCR 2.91SCS 287GM\$
 AJCA 10/01/2019 GPTAT 81%R 1.2 GJUI 18.7
 GJPI 77%R 112

SIRE: AHLEM VALENTINO REGAL GJPI 133 63%ILE
 NEXT DAM:
 YOSEMITE MOZART ANBAR S29396 76%
 3-06 278 2 18430 4.2 767 3.4 628 82DCR 2096C
 SIRE: PRAIRIE HARBOUR MOZART-ET GJPI 98 42%ILE

4TH DAM:
 YOSEMITE ANBAR CYRUS N21071 86%
 4-01 283 3 21410 4.9 1047 3.4 734 93DCR 2536C

5TH DAM:
 YOSEMITE CYRUS KLASIK J6222 90%
 4-08 305 3 23420 4.4 1032 3.3 769 94DCR 2655C

6TH DAM:
 YOSEMITE KENAI DANIEL F18150 92%
 6-01 305 3 24970 4.2 1042 3.4 856 99DCR 2852C

7TH DAM:
 YOSEMITE DANIEL FAIR C12385 83%
 4-08 305 2 22660 4.4 1002 3.3 750 94DCR 2590C

Presented by





**LOT 135 JX AHLEM BROTHERS STORMCLOUD 41090 {5}
JE840003200309128 GT**

BORN 07/02/2018 P9 BBR 100
FEMALE EFI 7.9% AMERICAN ID 41090 / 41090
JH1F

AHLEM BROTHERS BREEDER & OWNER
HILMAR, CA
202-963-2865

CDCB GPTA S 10/01/2019 ORECS 74%R 99%ILE
1450M 0.01% 71F 0.03% 58P 615CM\$ 592NM\$ 541FM\$
4.6PL 2.2LIV -1.2DPR -0.3CCR 2.2HCR 3.01SCS 482GM\$
AJCA 10/01/2019 GPTAT 74%R 0.7 GJUI 3.0
GJPI 69%R 174
ST SR DF RA RW RL FA FU
0.4 0.3 1.3 H0.1 0.5 S0.9 L0.5 0.3
RH RUW UC UD TP TL RTR RTS
0.3 1.0 0.5 D0.2 C0.4 L0.2

JX FARIA BROTHERS BOUDREAU {3}-ET
JE840003011609979 GT80K BBR 100 JH1F 14JE672
CDCB GPTA S 08/01/2019 269DAUS 48HRDS 39%RIP
96%R 885M 0.11% 65F 66%ILE
96%R 0.03% 37P 455CM\$ 440NM\$ 405FM\$ 328GM\$
2.6PL 1.7LIV -1.8DPR -3.1CCR -1.8HCR 3.06SCS
AJCA 08/01/2019 36DAUS
GPTAT 87%R 0.8 GJUI 8.9 GJPI 90%R 119

BRED: 07/30/2019 DUE: 05/04/2020 TO
OAKLANE DAZZLER DISCO 2127-ET
USA 067742127 7JE1528
CDCB GPTA S 08/01/2019 27DAUS 14HRDS 93%RIP
86%R 636M 0.06% 42F 96%ILE
87%R 0.02% 27P 568CM\$ 549NM\$ 512FM\$ 503GM\$
7.5PL 2.9LIV 1.6DPR 1.9CCR 3.1HCR 2.70SCS
AJCA 08/01/2019 11DAUS
GPTAT 81%R 1.9 GJUI 30.8 GJPI 80%R 174

BRED USING SEXED SEMEN

AHLEM VISIONARY SARAH 40090 90%
USA 071783551 GT8K BBR 100 JH1F
TATTOO / A0090
DHIA HERD # 93-24-0224 CONTROL # 40090
1-09 305 2 17100 4.7 811 3.9 672 97DCR 2232C
3-00 305 3 21690 4.9 1062 3.9 841 96DCR 2867C
4-05 305 3 24150 4.8 1154 3.8 906 95DCR 3103C
6-00 305 3 23190 5.1 1174 3.9 905 92DCR 3133C
305 2X ME AVG 4L 21610M 1057F 847P 2868C
PPA 2180M 169F 123P / YD 1524M 120F 87P
CDCB GPTA S 10/01/2019 4RECS 86%R 96%ILE
641M 0.10% 51F 0.06% 35P 436CM\$ 410NM\$ 355FM\$
3.8PL 1.6LIV -1.9DPR -0.8CCR 3.5HCR 2.99SCS 311GM\$
AJCA 10/01/2019 GPTAT 82%R 1.1 GJUI 5.3
GJPI 79%R 121

SIRE:
JX AHLEM BOUDREAU STORMCLOUD {4}-ET
USA 074067679 GT99K BBR 100 JH1F 7JE1540
CDCB GPTA S 08/01/2019 31DAUS 12HRDS 94%RIP
86%R 1429M 0.01% 70F 98%ILE
87%R 0.01% 54P 618CM\$ 602NM\$ 565FM\$ 494GM\$
4.5PL 3.0LIV -1.2DPR -0.6CCR 2.4HCR 3.09SCS
AJCA 08/01/2019 6DAUS
GPTAT 79%R 1.3 GJUI 12.7 GJPI 79%R 175

CDF VICEROY-ET
JE840003002447507 GT50K BBR 100 JH1F 11JE1179
CDCB GPTA S 08/01/2019 2354DAUS 100HRDS 53%RIP
99%R 1390M 0.02% 70F 98%ILE
99%R 0.03% 56P 646CM\$ 625NM\$ 578FM\$ 590GM\$
5.5PL 1.0LIV 1.7DPR 3.3CCR 4.7HCR 3.10SCS
AJCA 08/01/2019 1216DAUS
GPTAT 99%R 0.9 GJUI 9.0 GJPI 96%R 185

DAM:
AHLEM BROTHERS VICEROY 36384
JE840003138397048 GT BBR 100 JH1F
DHIA HERD # 93-24-0632 CONTROL # 36384
1-10 305 2 20000 4.8 958 3.5 697 97DCR 2409C
305 2X ME AVG 1L 26579M 1232F 916P 3165C
2-01 80% 3-01 83%
ST SR DF RA RW RL FA FU RH RUW UC UD TP TL RTR RTS
42 30 35 20 35 31 17 32 39 34 31 24 36 17 33 28
PPA 2953M 137F 89P / YD 3957M 190F 109P
CDCB GPTA S 10/01/2019 1RECS 79%R 99%ILE
960M 0.11% 68F 0.01% 37P 540CM\$ 524NM\$ 492FM\$
5.2PL 0.7LIV -0.1DPR 1.1CCR 3.2HCR 2.90SCS 451GM\$
AJCA 10/01/2019 GPTAT 80%R 0.7 GJUI 4.5
GJPI 74%R 150
RANKS ON THE TOP 1-1/2% LIST FOR GJPI

AHLEM BROTHERS LUSCIOUS 32017 82%
JE840003127606144
DHIA HERD # 93-24-1467 CONTROL # 15664
3-08 269 2 17520 5.1 897 3.7 642 94DCR 2220C
305 2X ME AVG 2L 19014M 919F 653P 2256C
PPA 655M 13F -10P / YD 664M 19F -6P
CDCB PTA 08/01/2019 2RECS 58%R 47%ILE
632M -0.05% 19F -0.05% 12P 172CM\$ 183NM\$ 207FM\$
2.7PL -0.7LIV 1.0DPR 1.1CCR 0.3HCR 2.99SCS 179GM\$
AJCA 08/01/2019 PTAT 53%R 0.8 JUI 2.8
JPI 50%R 52
SIRE: D&E LUSCIOUS-ET GJPI 91 33%ILE
NEXT DAM:
AHLEM BROTHERS ICE 27780 86%
3-08 282 2 21780 4.7 1018 3.6 776 97DCR 2683C
SIRE: MOLLY BROOK IATOLA ICE-ET GJPI 43 19%ILE
4TH DAM:
AHLEM BROTHERS KOKOMOO 23455 84%
4-10 305 2 22160 5.1 1131 3.7 824 98DCR 2850C

NEXT TWO DAMS VERY GOOD



62ND POT O'GOLD SALE



ASPEN GROVE LEMONHEAD CLAIRE, VG-84%
Dam of Lot 136

LOT 136 ASPEN GROVE CRAZE NICOLE USA 067250418 GT45K

BORN 06/23/2018 TATTOO A418 / A418 P8 BBR 100
FEMALE EFI 8.8% AMERICAN ID 418 / 418
JH1F

GRAVES ALISON & LAUREN OWNER
TALBOTT, TN

CDCB GPTA S 10/01/2019 ORECS 73%R 95%ILE
855M -0.02% 36F -0.02% 27P 400CM\$ 392NM\$ 380FM\$
4.5PL 0.8LIV 0.6DPR 1.2CCR 1.7HCR 2.74SCS 352GM\$
AJCA 10/01/2019 GPTAT 74%R 1.4 GJUI 20.2

GRAVES, ALISON BREEDER
TALBOTT, TN

| | | | | | | | |
|-----|-----|-----|------|------|------|------|-----|
| ST | SR | DF | RA | RW | RL | FA | FU |
| 1.8 | 0.2 | 0.9 | L0.5 | 0.8 | S0.8 | S0.4 | 1.5 |
| RH | RUW | UC | UD | TP | TL | RTR | RTS |
| 1.6 | 0.7 | 1.0 | S1.8 | C0.7 | L0.7 | | |

STEINHAUERS SAMSON LEMONHEAD
USA 118662185 GT80K BBR 100 JH1F 14JE670
CDCB GPTA S 08/01/2019 4341DAUS 523HRDS 38%RIP
99%R 149M 0.19% 45F 49%ILE
99%R 0.08% 22P 418CM\$ 385NM\$ 317FM\$ 333GM\$
4.0PL 0.1LIV -0.1DPR 0.8CCR 1.3HCR 2.79SCS
AJCA 08/01/2019 1988DAUS
GPTAT 99%R 1.7 GJUI 23.5 GJPI 96%R 122

BRED: 05/25/2019 DUE: 02/28/2020 TO
WILSONVIEW IF MATT-ET
USA 118367941 7JE1344
CDCB GPTA S 08/01/2019 3188DAUS 369HRDS 40%RIP
99%R 360M 0.05% 27F 32%ILE
99%R 0.03% 19P 299CM\$ 284NM\$ 253FM\$ 254GM\$
3.8PL -1.1LIV 0.3DPR -0.7CCR 4.1HCR 2.93SCS
AJCA 08/01/2019 840DAUS
GPTAT 97%R 1.5 GJUI 21.1 GJPI 96%R 99

GOFF PHAROAH CIRCUS ACT-ET 90%
USA 067723964 GT45K BBR 100 JH1F
DHIA HERD # 33-87-0722 CONTROL # 9
1-09 305 3 19130 4.5 856 3.5 665 103DCR 2289C
2-11 305 3 21340 4.5 959 3.5 751 104DCR 2574C
305 2X ME AVG 2L 22200M 1000F 784P 2687C
PPA 3248M 145F 110P / YD 2659M 113F 88P
CDCB GPTA S 10/01/2019 3RECS 85%R 98%ILE
1006M -0.10% 28F -0.03% 29P 453CM\$ 453NM\$ 455FM\$
6.0PL 3.5LIV 2.2DPR 2.2CCR 2.5HCR 2.93SCS 434GM\$
AJCA 10/01/2019 GPTAT 82%R 1.7 GJUI 23.4
GJPI 79%R 137

SIRE:
RIVER VALLEY CIRCUS CRAZE-ET
USA 075341001 GT99K BBR 100 JH1F 200JE10001
CDCB GPTA S 08/01/2019 0%RIP
77%R 764M 0.08% 53F 93%ILE
77%R 0.02% 31P 548CM\$ 533NM\$ 501FM\$ 476GM\$
5.8PL 2.9LIV 1.0DPR 1.0CCR 1.4HCR 2.90SCS
AJCA 08/01/2019 ODAUS
GPTAT 78%R 1.6 GJUI 22.8 GJPI 74%R 157

STEINHAUERS SAMSON LEMONHEAD
USA 118662185 GT80K BBR 100 JH1F 14JE670
CDCB GPTA S 08/01/2019 4341DAUS 523HRDS 38%RIP
99%R 149M 0.19% 45F 49%ILE
99%R 0.08% 22P 418CM\$ 385NM\$ 317FM\$ 333GM\$
4.0PL 0.1LIV -0.1DPR 0.8CCR 1.3HCR 2.79SCS
AJCA 08/01/2019 1988DAUS
GPTAT 99%R 1.7 GJUI 23.5 GJPI 96%R 122

DAM:
ASPEN GROVE LEMONHEAD CLAIRE
USA 067250411 GT29K BBR 100 JH1F
TATTOO A411 / A411
DHIA HERD # 63-46-0020 CONTROL # 411
1-09 286 2 14370 6.7 968 3.9 555 95DCR 1921C
305 2X ME AVG 1L 20872M 1392F 817P 2828C

ASPEN GROVE HOSTAGE CINDY 91%
USA 067250403 GT45K BBR 100 JH1F
TATTOO A403 / A403
DHIA HERD # 63-46-0020 CONTROL # 403
2-02 305 2 13180 7.3 961 3.7 483 97DCR 1670C
3-05 305 2 16250 6.7 1089 3.7 607 96DCR 2100C
4-06 287 2 15750 5.1 802 3.4 538 97DCR 1859C
305 2X ME AVG 3L 16787M 1051F 603P 2086C
PPA -2577M -86F -66P / YD -1818M -47F -38P
CDCB GPTA S 10/01/2019 3RECS 79%R 27%ILE
-895M 0.20% -4F 0.12% -10P 135CM\$ 105NM\$ 40FM\$
3.1PL 0.0LIV 3.5DPR 3.4CCR 2.6HCR 2.84SCS 174GM\$
AJCA 10/01/2019 GPTAT 77%R 1.0 GJUI 22.8
GJPI 74%R 57

2-02 84%
ST SR DF RA RW RL FA FU RH RUW UC UD TP TL RTR RTS
33 19 34 28 29 29 28 34 32 29 34 34 36 29 38 29
PPA -199M 74F 28P / YD -108M 83F 32P
CDCB GPTA S 10/01/2019 1RECS 79%R 58%ILE
-121M 0.12% 17F 0.03% 2P 234CM\$ 219NM\$ 190FM\$
3.9PL -0.5LIV 1.2DPR 2.3CCR 2.3HCR 2.70SCS 219GM\$
AJCA 10/01/2019 GPTAT 78%R 1.5 GJUI 24.7
GJPI 74%R 81

SIRE: SUN VALLEY ZUMA HOSTAGE-ET GJPI 84 16%ILE
NEXT DAM:
ASPEN GROVE PRAETORIAN COTTON 70%
2-01 305 2 11960 3.0 353 3.6 430 93DCR 1164C
SIRE: BW PRAETORIAN-ET GJPI 1 9%ILE

4TH DAM:
ASPEN GROVE DART CALLI 81%
2-01 265 2 9940 3.1 311 3.4 333 91DCR 959C

NEXT DAM IS VERY GOOD-83%

Presented by





62ND POT O'GOLD SALE



AHLEM CELEBRITY RUTH 34728, E-95%
Grandam of Lot 137

LOT 137 KILGUS OLIVER RAE-LYN-P JE840003151203883

BORN 06/14/2018 P2
FEMALE EFI 8.7% AMERICAN ID 979 / 979

KILGUS DAIRY/CARLA KILGUS BREEDER & OWNER
FAIRBURY, IL
815-692-4814

PA 274M 28F 11P
250CM\$ 246NM\$ 236FM\$
2.5PL -1.7DPR -2.1CCR 0.0HCR 2.97SCS
PA TYPE 2.3 JPI 43%R 73
ST SR DF RA RW RL FA FU
0.9 0.1 1.4 L0.2 0.6 P0.4 S0.7 2.5
RH RUW UC UD TP TL RTR RTS
2.2 1.0 0.5 S2.4 C0.9 S0.7

ALL LYNNS LOUIE VALENTINO-ET
USA 116279413 GT50K BBR 100 JH1C 7JE1038
CDCB GPTA S 08/01/2019 18882DAUS 2083HRDS 9%RIP
99%R 774M -0.08% 20F 31%ILE
99%R -0.02% 24P 283CM\$ 281NM\$ 278FM\$ 157GM\$
4.2PL 3.3LIV -2.7DPR -3.6CCR 0.9HCR 2.97SCS
AJCA 08/01/2019 8556DAUS
GPTAT 99%R 1.9 GJUI 17.1 GJPI 99%R 77

BRED: 09/09/2019 DUE: 06/14/2020 TO
RIVER VALLEY CECE CHROME-ET
JE840003012423929 7JE5004
CDCB GPTA S 08/01/2019 1874DAUS 295HRDS 36%RIP
99%R 1185M 0.03% 63F 97%ILE
99%R 0.01% 44P 583CM\$ 565NM\$ 529FM\$ 516GM\$
5.3PL -2.2LIV 0.6DPR 0.7CCR 2.7HCR 2.80SCS
AJCA 08/01/2019 1144DAUS
GPTAT 98%R 2.8 GJUI 33.0 GJPI 95%R 191

DUTCH HOLLOW MIK OLIVE-P 93%
USA 116469076 GT8K BBR 100 JH1F
TATTOO E799 / E799
DHIA HERD # 21-10-0357 CONTROL # 3799
5-03 305 3 21260 5.3 1131 3.3 712 101DCR 2459C
6-08 305 3 24000 5.3 1277 3.4 818 102DCR 2826C
7-08 305 3 27650 4.7 1302 3.4 953 102DCR 3293C
10-02 211 3 20630 4.8 999 3.0 612 97DCR 2109C
305 2X ME AVG 6L 20770M 1139F 721P 2493C
PPA 167M 107F 15P / YD -648M 78F -1P
CDCB GPTA S 10/01/2019 5RECS 87%R 70%ILE
-26M 0.22% 42F 0.03% 5P 270CM\$ 259NM\$ 236FM\$
1.6PL 0.9LIV -0.9DPR -1.2CCR 0.2HCR 2.93SCS 205GM\$
AJCA 10/01/2019 GPTAT 83%R 1.6 GJUI 23.7
GJPI 81%R 73

SIRE:
DUTCH HOLLOW OLIVER-P
USA 067184544 GT50K BBR 100 JH1F 7JE1219
CDCB GPTA S 08/01/2019 1673DAUS 408HRDS 38%RIP
99%R 713M 0.05% 44F 44%ILE
99%R -0.01% 23P 345CM\$ 343NM\$ 337FM\$ 235GM\$
2.2PL 2.5LIV -2.4DPR -3.0CCR -0.8HCR 3.01SCS
AJCA 08/01/2019 593DAUS
GPTAT 98%R 2.3 GJUI 21.7 GJPI 96%R 92

GOLDUST KARBALA LADD-ET
USA 117627303 GT50K BBR 100 JH1F 11JE1140
CDCB GPTA S 08/01/2019 1839DAUS 229HRDS 8%RIP
99%R -575M 0.24% 19F 19%ILE
99%R 0.07% -8P 188CM\$ 173NM\$ 139FM\$ 132GM\$
2.6PL 1.5LIV -0.8DPR -0.4CCR 2.2HCR 2.98SCS
AJCA 08/01/2019 1075DAUS
GPTAT 99%R 2.4 GJUI 33.4 GJPI 97%R 54

DAM:
PTJ LADD RENAE-ET
JE840003132562190 GT29K BBR 100 JH1F
DHIA HERD # 33-51-0672 CONTROL # 809
2-02 236 2 13480 4.4 595 3.5 466 91DCR 1596C
305 2X ME AVG 1L 20101M 896F 710P 2417C

AHLEM CELEBRITY RUTH 34728 95%
USA 069041934 GT8K BBR 100 JH1C
TATTOO / L4728
DHIA HERD # 33-51-0672 CONTROL # 34728
1-10 259 2 15230 5.2 790 3.6 546 95DCR 1888C
2-09 305 2 15080 4.7 709 3.5 523 93DCR 1807C
3-09 305 2 19060 3.7 703 3.5 661 96DCR 2042C
4-11 305 2 24730 3.2 793 3.2 779 97DCR 2346C
6-00 305 2 20410 4.0 814 3.4 704 96DCR 2278C
7-06 305 2 22230 4.3 947 3.5 782 98DCR 2599C
305 2X ME AVG 6L 20468M 850F 708P 2306C
PPA 1282M 73F 39P / YD 472M 22F 13P
CDCB GPTA S 10/01/2019 5RECS 81%R 41%ILE
93M 0.04% 12F 0.01% 5P 173CM\$ 165NM\$ 151FM\$
3.1PL -2.7LIV 1.3DPR 0.6CCR 0.4HCR 2.80SCS 175GM\$
AJCA 10/01/2019 GPTAT 81%R 1.5 GJUI 24.1
GJPI 77%R 64

2-06 87% 3-04 90%
ST SR DF RA RW RL FA FU RH RUW UC UD TP TL RTR RTS
40 32 41 14 45 31 30 31 46 45 37 28 35 24 42 37
PPA 895M 52F 25P / YD 2397M 99F 68P
CDCB GPTA S 10/01/2019 1RECS 79%R 37%ILE
-165M 0.10% 12F 0.02% -2P 154CM\$ 148NM\$ 135FM\$
2.8PL -0.4LIV -0.9DPR -1.1CCR 0.8HCR 2.92SCS 107GM\$
AJCA 10/01/2019 GPTAT 79%R 2.2 GJUI 32.9
GJPI 75%R 53

4TH IN LIFETIME CHEESE PROD CLASS, 2018 ALL AMERICAN
4TH AGED COW, 2018 ALL AMERICAN JUNIOR SHOW
RESERVE SENIOR CHAMPION, 2018 ILLINOIS STATE FAIR
RESERVE GRAND CHAMPION, 2018 ILLINOIS STATE FAIR
5TH JR 3-YEAR-OLD, 2013 ALL AMERICAN JUNIOR SHOW
SIRE: GALAXIES CELEBRITY-ET GJPI 40 13%ILE

SISTER(S):
PTJ NIKON REESE-P-ET 84%
3-07 305 2 16770 5.5 917 3.8 631 93DCR 2183C

4TH DAM:
AHLEM MORGAN RUTH 4557 84%
3-08 305 3 25980 4.0 1036 3.7 967 93DCR 3002C

NEXT DAM:
AHLEM IATOLA RUTH 18849 90%
3-10 305 3 25310 5.4 1358 3.8 958 98DCR 3315C
SIRE: SC GOLD DUST PARAMOUNT IATOLA-ET GJPI 22 11%ILE

5TH DAM:
AHLEM MBSB RUTH 7733 {6} 82%
4-09 305 3 21950 4.6 1000 3.9 851 98DCR 2783C

Presented by





INDEX TO CONSIGNORS

Ahlem Brothers, Hilmar, CA 41090 41090..... 135
Ahlem Farms Partnership, Hilmar, CA..... 55140 C5140 106
Avila Richard & Jennifer M, Dalhart, TX 26478 26478..... 130
Barlass, Brett A, Hilmar, CA..... 38577 Y8577 134
Boer Jerseys, Dalhart, TX..... 16312 16312..... 131
Bohnert Jerseys, East Moline, IL..... 3347 3347..... 129
Bowman Dairy Inc, Julian, NC..... 1209 1209..... 128
..... 139 139..... 118
C & S Livestock, Hilmar, CA 24420 W4420..... 105
Cal Poly Corporation, San Luis Obispo, CA 1067 1067..... 103
Chittenden, Paul C, Schodack Lndg, NY..... 7440 7440..... 117
Clemson University/Dairy Farm, Clemson, SC..... CU 835..... 115
De Groot Dairy Farms, Hanford, CA..... 22608 22608..... 110
Erdman Mark &/Or Lutz Hobbs, Chester, SC A555..... A555 122
Four J Jerseys, Tipton, CA..... 14843 14843..... 116
Fran & Favor Syndicate, Glencoe, MN 195 195..... 133
Graves Alison & Lauren, Talbott, TN..... A418..... A418 136
Haywood, Ethan, Hastings, MI..... 11204 11204..... 132
Jerseyland Sires, Turlock, CA..... 24267 W4267 111
Jer-Z-Boyz, Pixley, CA S7834..... 109
Kilgus Dairy/Carla Kilgus, Fairbury, IL 979 979..... 137
Lawton Merle & Timothy, Newark Valley, NY T314..... 112
Lord Heather & Maxwell Amy, Donahue, IA..... 1783 1783..... 104
Martin Dairy LLC, Tillamook, OR 565 565..... 108
Miller Leroy & Martha Sue, Mayslick, KY 302 302..... 124
OSU Agric Technical Institute, Wooster, OH A666..... A666 102
Peeler Barham Iris, Peeler Davis & L D, Starr, SC P837 1018..... 119
..... P838 1018..... 120
Red Top Jerseys, Hilmar, CA..... 46107 46107..... 127
Rock Bottom Dairy, Alvord, IA 10970 10970..... 101
Rokey Leigha, Dwight & Benton, Sabetha, KS..... 472 472..... 126
Rosevale Jerseys, Gambier, OH..... 523 523..... 113
Seals, Coltan Owen, Beaver, OR L4216..... 107
Sunwest Jersey Dairy, Hilmar, CA..... 9811 W9811 121
Wickstrom Dairies L.P., Hilmar, CA..... 35602 35602..... 114
Wright, Tre, Elizabethtown, KY G184..... 125
Yosemite Jersey Dairy, Hilmar, CA 38827 Y8827 123

Presented by



The All American Executive Committee, Jonathan Merriam, General Chair, extends its appreciation and gratitude to these individuals and companies for generous financial support of

**THE 67th ALL AMERICAN JERSEY SHOW & SALE
November 9, 10, and 11, 2019 • Louisville, Kentucky**

Founders

2019 All American Sale Consignors
National Heifer Sale Consignors
Nominating Owners, National
Jersey Jug Futurity
Consignors, 2016 Pot O'Gold
Sale

Underwriters

American Jersey Cattle
Association
North American International
Livestock Exposition

Primary Sponsor

Land O'Lakes Animal Milk
Solutions
Presenting the 62nd Pot O'Gold Sale

Chairman's Circle

Budjon-Vail
Kentucky Jersey Cattle Club
MVE-Chart
Maurice E. Core Jersey Youth
Fund
Charlene Nardone National
Jersey Queen Fund
Post Printing Co.
Rector Jersey Farm
Select Sires Inc.
Semex

Sustainers

Bachelor Farms
Dutch Hollow Farm LLC
Forest Glen Jerseys
Genex Cooperative
Hilmar Cheese Company
Kilgus Farmstead
Maryland-Virginia Milk
Producers Cooperative
Association
Ohio Jersey and Junior Jersey
Breeders Association

Piedmont Jerseys LLC
Trans Ova Genetics
Wisconsin Jersey and Junior Jersey
Breeders Association
Virginia Jersey Breeders
Young's Jersey Dairy Inc.

Patrons

Anonymous
Ahlem Farms Partnership
Black Label Genetics
Bohnerts' Jerseys
Bok Jersey Farm
Frank and Diane Borba and Family
Bostelman Livestock Transportation
Brentwood Farms
Cabot Cooperative Creamery
Caff-E-Hill Farms
Cowbell Acres
Brittany Core
Endres Jazzy Jerseys
Kelly Epperly
Phil and Marty Gordon and Family
Graber Jerseys Inc.
Hawk Pond Jerseys
Holmes County Cheese Company
Indiana Jersey Cattle Club
Iowa Jersey Cattle Club
Keightley-Core Jerseys
Kirchdoerfer Jersey Farm
Kutz Dairy
Lady-Lane Farm and Patrick Gourley
Legendairy Farms LLC
Dr. Joseph A. and Beverly Lineweaver
Lyon Jerseys
Ma Brown Jerseys
Mapleline Farm, John Kokoski Family
Martin Dairy LLC
Mayfield Farm & Nursery
Mihm Bros. Inc.
New England Jersey Breeders
Association
North Carolina Jersey Breeders
Association
Oakhaven Jerseys, Jerry and John
Lemmermen
Owens Farms Inc.

Pennsylvania Jersey Cattle Association
Pleasant Ridge Jerseys, Ron Mosser
Family
Preston Point Farm
Ratliff Jerseys, Ron and Christy Ratliff
Silver Springs Farm, Luchsinger Family
Spring Valley and Heath Jerseys
Dusty Schirm
Delaine Smith
Sorenson Hillview Jersey Farm Inc.
Starstruck Show Cattle
Sunbow Jerseys, Charles Steer Family
Tennessee Jersey and Junior Jersey
Cattle Clubs
Tillamook County Creamery
Association
Vermont Jersey Breeders Association
Waverly Farm
Larry and Cari Wolfe
World Wide Sires, Ltd.
Yosemite Jersey Dairy
Carl Bourne Memorial Fund

Friends of the All American

American Dairy Association Mideast
Avonlea Genetics
Bonnie Jo Ayars
Barlass Jerseys, LLC
C.L. Collins III
Ed Crotty
Josh and Jenny Gordon and Family
Greenland Jersey Farms
Donna Hawvermale and Cindy
Howman
Highland Farms Inc.
Huffard Dairy Farms
Jer-Nan Associates
Jersey Origins LLC
Henry P. Knolle Family
Bert and Mary Smith Leas Memorials
Mill Valley Farms
Mike and Merna Fremstad
NASCO
Normandell Jerseys
Oak Breeze Farm, Gay Ervin, Jay and
Amy Massey, Theresa Ervin
Rider Jersey Farm
Paul and Sandy Schirm
Shan-Mar Jerseys
Scott Stanford
Sun Valley Jersey Farm
Sunny Day Farm & Her-Man Jerseys
Sycamore Hill Farm and Garden, The
Hanford Family
Wickstrom Jersey Farms Inc.
Will-Do Jerseys & Will Do Jersey Farm
Williams Jersey Farm

THE ROLL OF SPONSORS

Presented by



62ND POT O'GOLD SALE



GENETIC POWERHOUSES

Genetic leaders today for genetic progress tomorrow.



1JE01106 JX STACKHOUSE {4}

1JE01074 JX ZINC {5}

JX STACKHOUSE {4}

1JE01106 JX Faria Brothers STACKHOUSE {4}-ET JH1F // 92 BBR

JX DELUCA {3} X JX MARLO {2} X JX HARRIS {4}

+190 JPI™ | +638 CM\$ | +782 ICC\$™

+139 CFP | +12.8 JUI™ | +1448 Milk

JX ZINC {5}

1JE01074 JX PVF WC ZINC {5}-ET JH1F // 100 BBR

WORLD CUP {4} X JX PROP JOE {3} X ALLSTAR

+191 JPI™ | +657 CM\$ | +766 ICC\$™

+115 CFP | A2A2 | +21.0 JUI™

888.333.1783 // www.genex.coop

GENEX™



2018 HIGH SELLER

JX Avi-Lanche Blitzar Blitzen 18989 {6}, sold for \$7,000 to Jack Swanson, Calif. She was consigned by D&E Jerseys, Tx.



2018 SECOND HIGH SELLER

JX Jer-Z-Boyz Got Maid 61357, sold for \$6,200 to Robert "Bobby" Graves, Ill. She was consigned by Jer-Z-Boyz, Calif.